Anderson County
2012 House Districts
and Current Voting Precincts

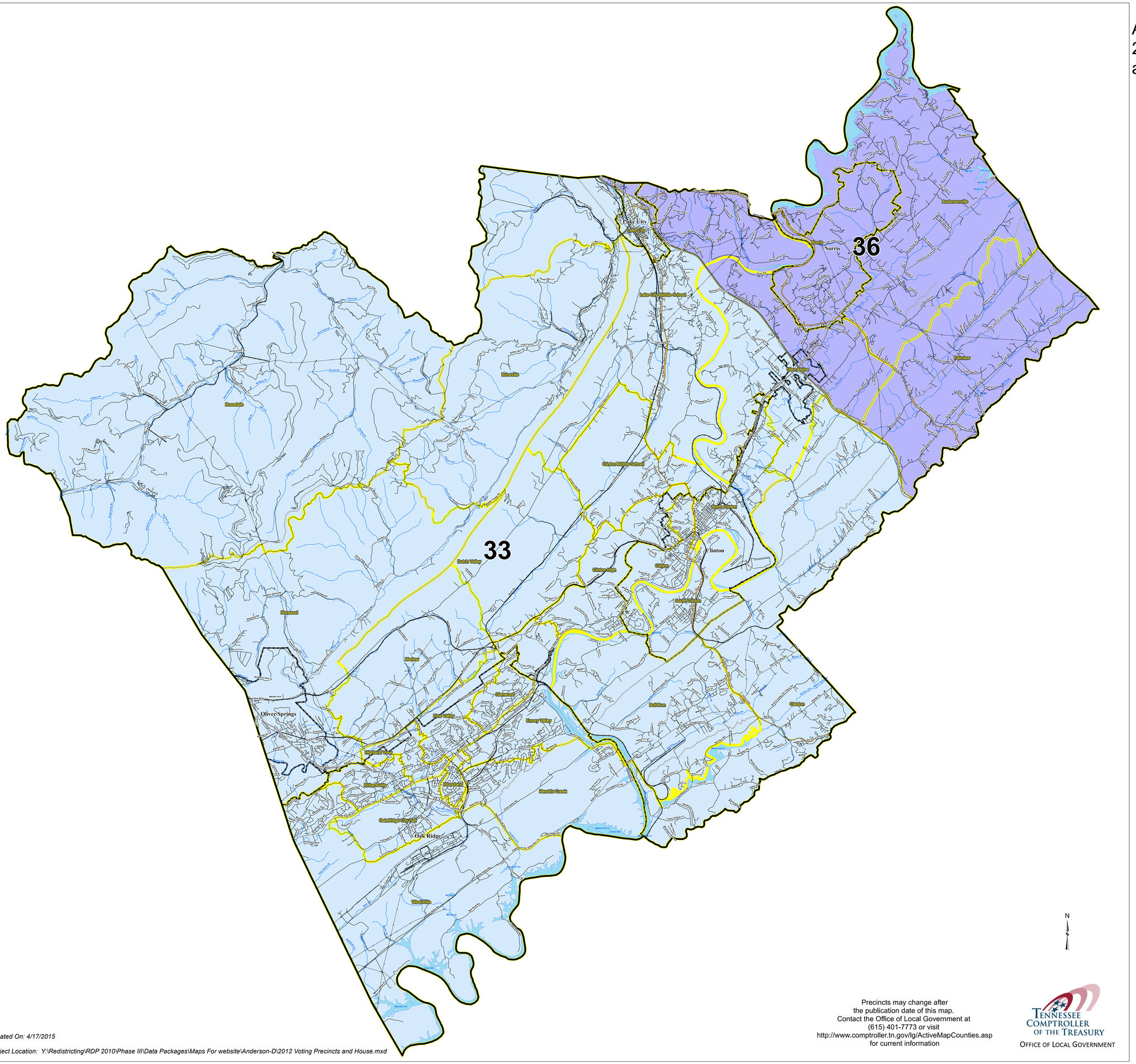

Interstates
U.S. Highway
State Highway
Local Roads
Railroads
Creeks / Stream
Powerline
Ridgeline
City, Town
Voting Precinct
Lakes / Rivers

HOUSE DISTRICTS

33
36

1 County Commission District Number

1234 Precinct ID Number

2010 Total Population 75,129

2010 Population by Precinct

NAME	TOTALPOP	TOTALPOP18	CCD
Andersonville	2915	2283	3
Briceville	1304	1005	4
Bull Run	4828	3730	1
Claxton	5002	3923	1
Clinton	3750	3055	2
Clinton High	2939	2290	5
Clinton Middle School	1791	1411	4
Dutch Valley	921	693	5
Emory Valley	3609	2942	8
Fairview	1735	1314	3
Glen Alpine	3696	2853	3
Glenwood	3426	2641	7
Hendrix Creek	2997	2348	8
Highland View	2233	1725	7
Lake City	1749	1369	4
Lake City Middle School	4186	3297	4
Marlow	1817	1402	5
Norris	1491	1178	3
North Clinton	3682	3072	2
Norwood	3787	2914	5
Oak Ridge City Hall	2812	2126	6
Pine Valley	3245	2594	7
Robertsville	3638	2675	6
Rosedale	262	216	4
South Clinton	2184	1677	2
West Hills	2594	2017	6
Woodland	2336	1919	8

STATE OF TENNESSEE
COMPTROLLER OF THE TREASURY
OFFICE OF LOCAL GOVERNMENT
James K. Polk State Office Building
505 Deaderick Street, Suite 1700
Nashville, Tennessee 37243-1402
Phone: (615) 401-7773
Fax: (615) 532-5279

N

Precincts may change after
the publication date of this map.
Contact the Office of Local Government at
(615) 401-7773 or visit
http://www.comptroller.tn.gov/lg/ActiveMapCounties.asp
for current information

Tennessee Comptroller of the Treasury
Office of Local Government

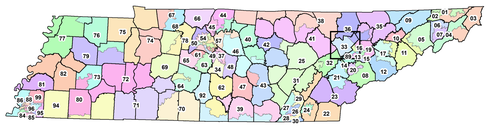

Created On: 4/17/2015

Project Location: Y:\Redistricting\RDP 2010\Phase III\Data Packages\Maps For website\Anderson-D\2012 Voting Precincts and House.mxd