Campbell County
2012 Congressional Districts and Current Voting Precincts

- Interstates
- U.S. Highway
- State Highway
- Local Roads
- Railroads
- Creeks / Stream
- Powerline
- Ridgeline
- City, Town
- Voting Precinct
- Lakes / Rivers

CONGRESSIONAL DISTRICTS

- 02
- 03

1 County Commission District Number

1234 Precinct ID Number

2010 Total Population 40,716

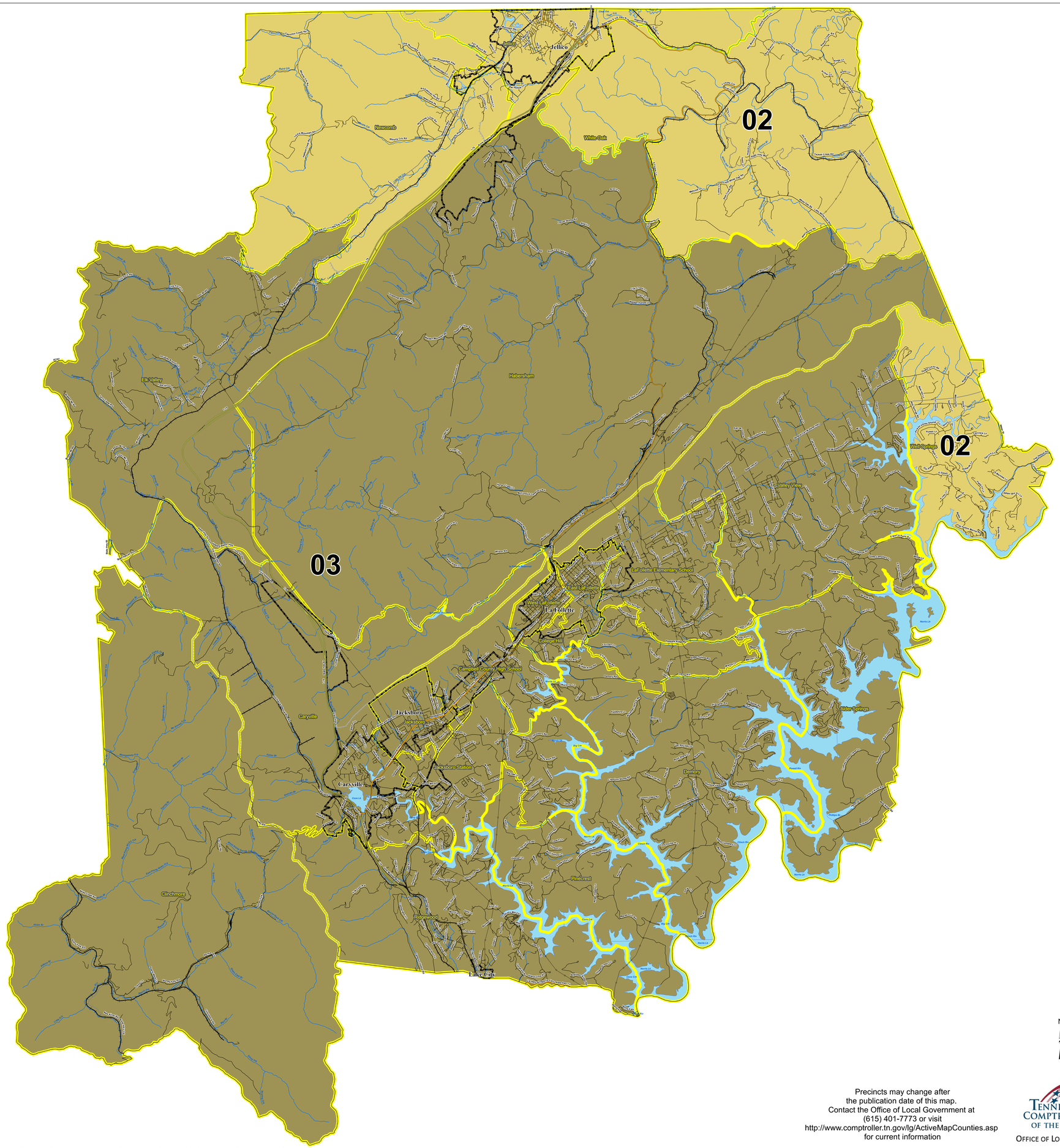

2010 Population by Precinct

NAME	TOTALPOP	TOTALPOP18	CCD
Alder Springs	1201	968	1
Campbell County High School	2266	1784	3
Caryville	3160	2405	4
Clinchmore	238	190	4
College Hill	1033	800	2
Demory	1601	1282	1
East LaFollette	3605	2786	2
Elk Valley	927	673	5
Habersham	1775	1413	5
Jacksboro	2752	2205	4
Jacksboro Station	3763	2845	3
Jellico	2846	2101	5
LaFollette Elementary School	3124	2520	2
Newcomb	1233	952	5
Pinecrest	913	698	1
Ridgewood	2388	1880	4
Valley View	3810	2971	1
Well Springs	760	622	1
West LaFollette	2344	1784	3
White Oak	1177	890	5

STATE OF TENNESSEE
COMPTROLLER OF THE TREASURY
OFFICE OF LOCAL GOVERNMENT
James K. Polk State Office Building
505 Deaderick Street, Suite 1700
Nashville, Tennessee 37243-1402
Phone: (615) 401-7773
Fax: (615) 532-5279

Precincts may change after the publication date of this map. Contact the Office of Local Government at (615) 401-7773 or visit http://www.comptroller.tn.gov/lg/ActiveMapCounties.asp for current information

TENNESSEE COMPTROLLER OF THE TREASURY
OFFICE OF LOCAL GOVERNMENT

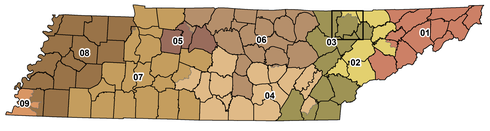

Created On: 8/30/2016

Project Location: Y:\Redistricting\RDP 2010\Phase III\Data Packages\Maps For website\Campbell-D\2012 Voting Precincts and Congress.mxd