Carroll County

County Commission District 3

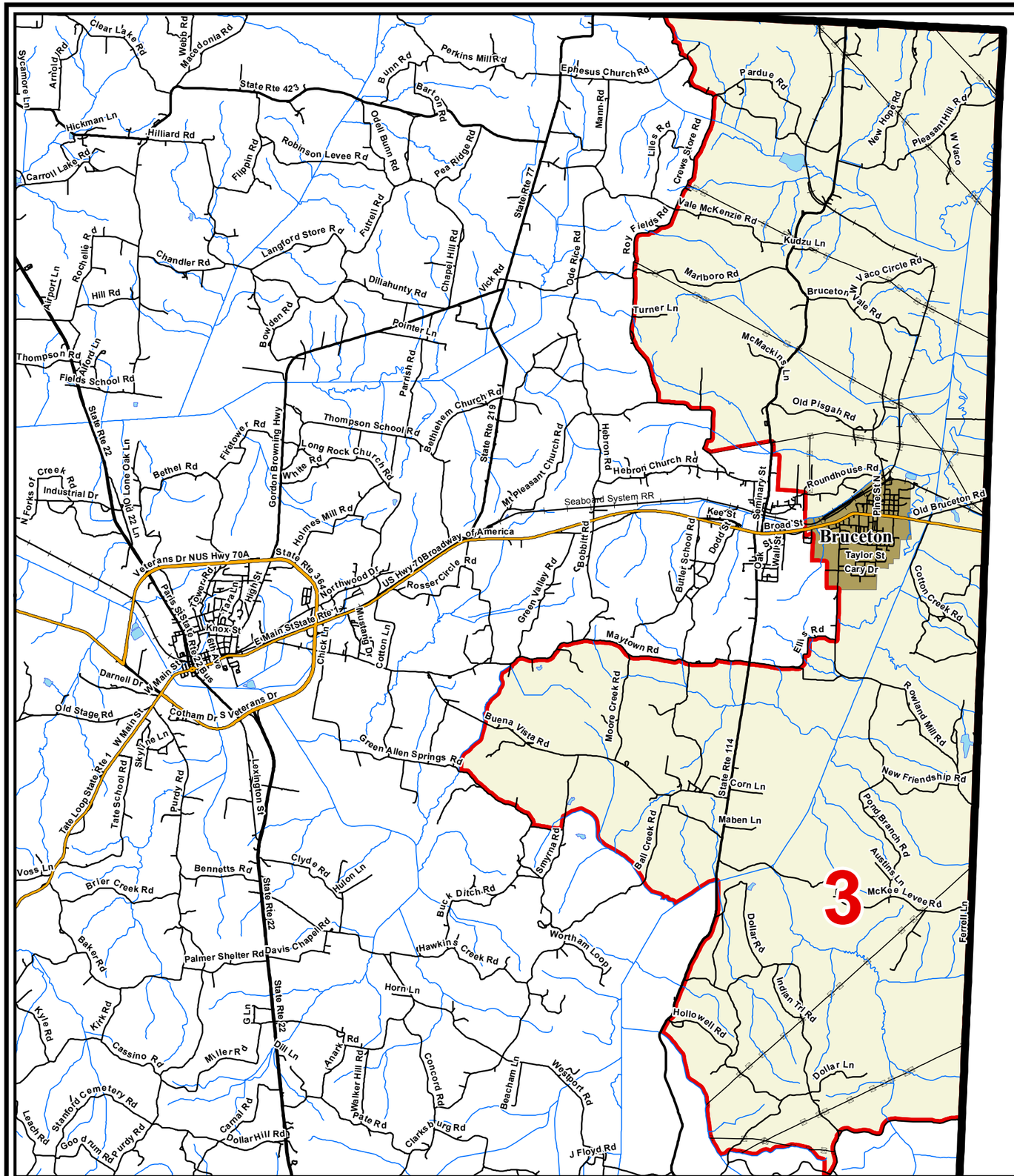

County Commission District
Interstates
U.S. Highway
State Highway
Local Roads
Railroads
Powerline
Creeks / Stream
Lakes / Rivers

City, Town

Atwood
Bruceton
Clarksburg
Hollow Rock
Huntingdon
McKenzie
McLemoresville
Trezevant
County

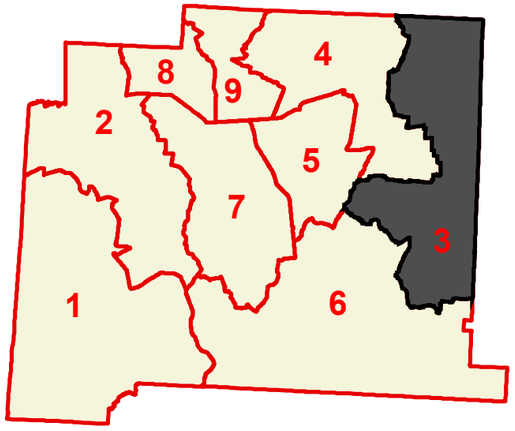

Compliments of:

N

Tennessee Comptroller of the Treasury

Office of Local Government

Created On: 9/12/2013