Carroll County

County Commission District 7

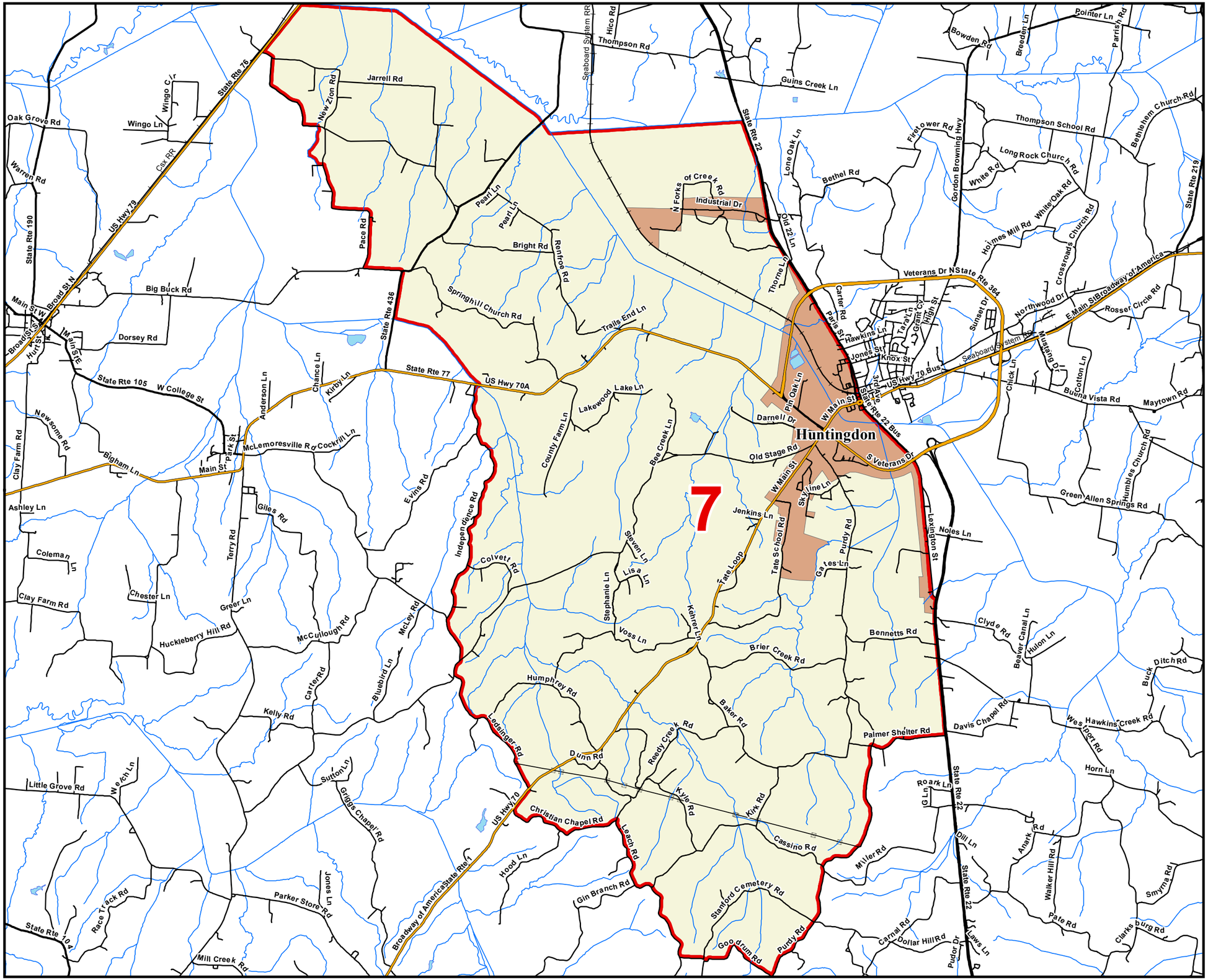

County Commission District
Interstates
U.S. Highway
State Highway
Local Roads
Railroads
Powerline
Creeks / Stream
Lakes / Rivers

City, Town

- Atwood
- Bruceton
- Clarksburg
- Hollow Rock
- Huntingdon
- McKenzie
- McLemoresville
- Trezevant
- County

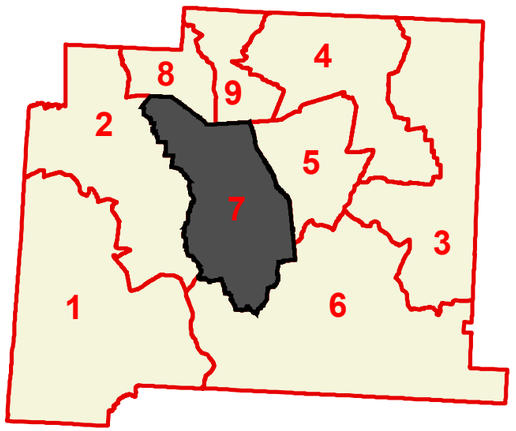

Compliments of:

Tennessee Comptroller of the Treasury

Office of Local Government

Created On: 9/12/2013

N