Carroll County
2012 House Districts
and Current Voting Precincts

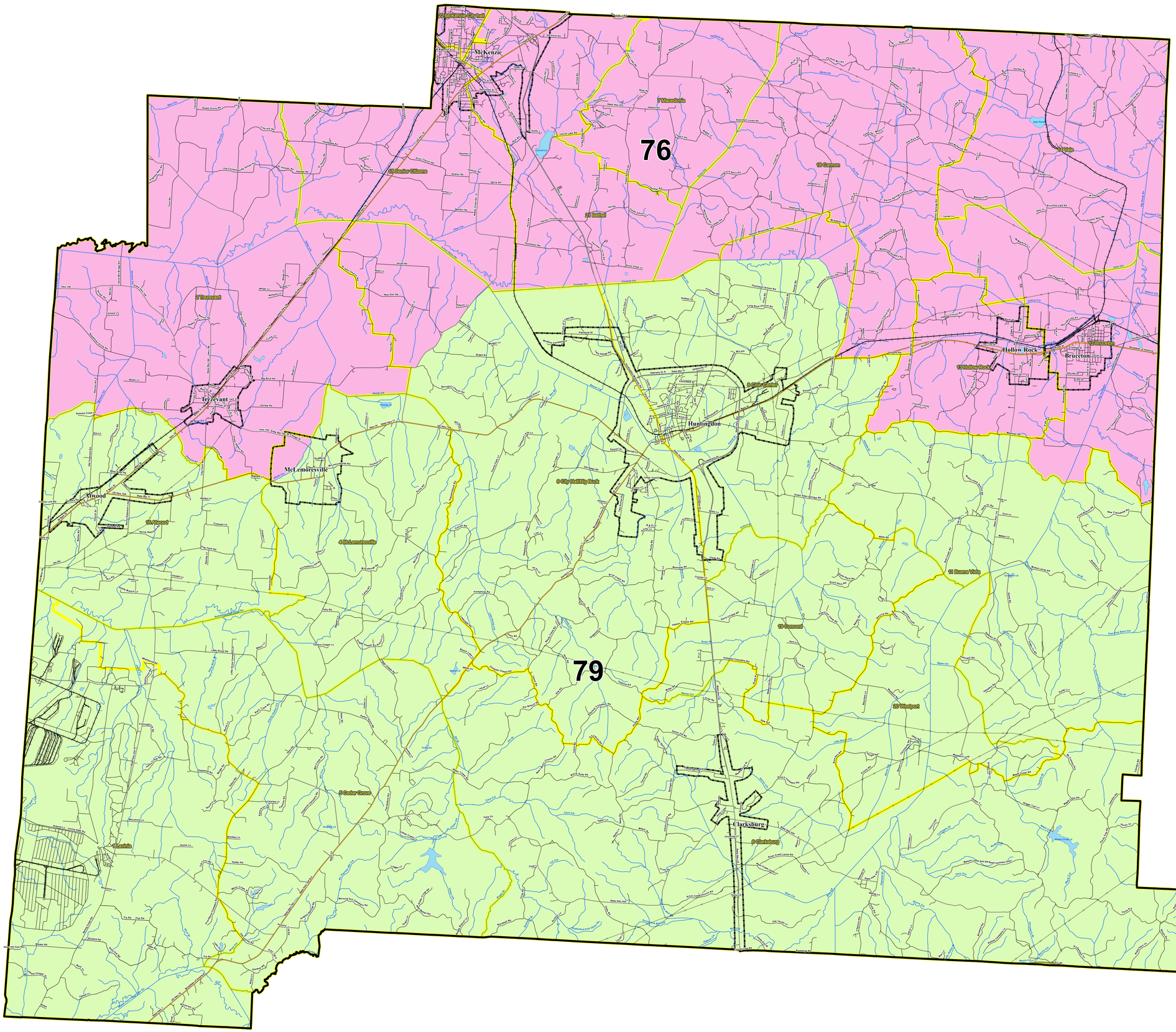

- Interstates
- U.S. Highway
- State Highway
- Local Roads
- Railroads
- Creeks / Stream
- Powerline
- City, Town
- Voting Precinct
- Lakes / Rivers

HOUSE DISTRICTS

- 76
- 79

1 County Commission District Number

1234 Precinct ID Number

2010 Total Population 28,522

2010 Population by Precinct

NAME	TOTALPOP	TOTALPOP18	CCD
1 Lavinia	912	689	4
11 Buena Vista	434	333	3
12 Bruceton	1846	1415	3
13 Hollow Rock	1238	968	2
14 Vale	355	285	3
16 Atwood	1663	1314	4
17 Senior Citizens	2724	2086	8
18 Cannon	978	741	2
19 Concord	708	560	6
2 Trezevant	1848	1451	1
20 Westport	325	258	6
21 Bethel	2807	2237	9
22 McKenzie City hall	1403	1207	9
4 McLemoresville	931	711	1
5 Cedar Grove	1434	1167	4
6 Clarksburg	1679	1281	6
7 Macedonia	487	357	2
8 Civic Center	3929	3035	5
9 City Hall/Big Buck	2821	2174	7

STATE OF TENNESSEE
COMPTROLLER OF THE TREASURY
OFFICE OF LOCAL GOVERNMENT
James K. Polk State Office Building
505 Deaderick Street, Suite 1700
Nashville, Tennessee 37243-1402
Phone: (615) 401-7773
Fax: (615) 532-5279

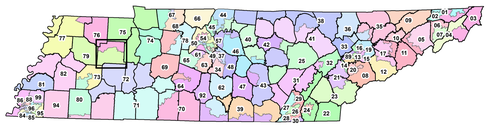

Precincts may change after
the publication date of this map.
Contact the Office of Local Government at
(615) 401-7773 or visit
http://www.comptroller.tn.gov/lg/ActiveMapCounties.asp
for current information

TENNESSEE COMPTROLLER OF THE TREASURY
OFFICE OF LOCAL GOVERNMENT

Created On: 4/8/2014

Project Location: Y:\Redistricting\RDP 2010\Phase III\Data Packages\Maps For website\Carroll-D\2012 Voting Precincts and House.mxd