Cheatham County
2012 Congressional Districts and Current Voting Precincts

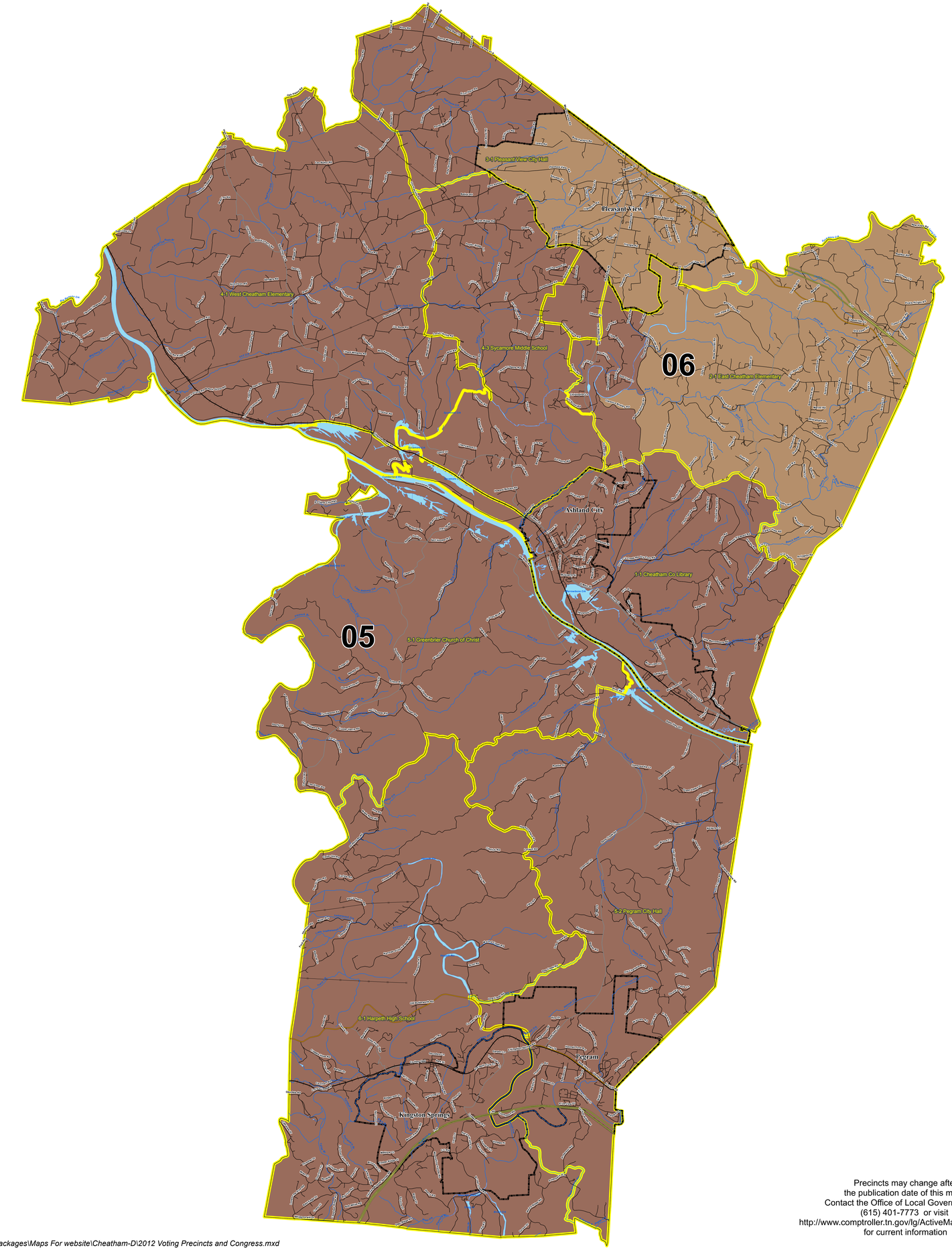

Interstates
U.S. Highway
State Highway
Local Roads
Railroads
Creeks / Stream
Powerline
City, Town
Voting Precinct
Lakes / Rivers

CONGRESSIONAL DISTRICTS

05
06

1 County Commission District Number

1234 Precinct ID Number

2010 Total Population 39,105

2010 Population by Precinct

NAME	TOTALPOP	TOTALPOP18	CCD
1-1 Cheatham Co Library	6846	5207	1
2-1 East Cheatham Elementary	6724	5126	2
3-1 Pleasant View City Hall	6198	4475	3
4-1 West Cheatham Elementary	3970	2927	4
4-3 Sycamore Middle School	2803	2073	4
5-1 Greenbrier Church of Christ	1903	1466	5
5-2 Pegram City Hall	4352	3281	5
6-1 Harpeth High School	6309	4798	6

N

Precincts may change after
the publication date of this map.
Contact the Office of Local Government at
(615) 401-7773 or visit
http://www.comptroller.tn.gov/lg/ActiveMapCounties.asp
for current information

TENNESSEE COMPTROLLER OF THE TREASURY
OFFICE OF LOCAL GOVERNMENT

STATE OF TENNESSEE
COMPTROLLER OF THE TREASURY
OFFICE OF LOCAL GOVERNMENT
James K. Polk State Office Building
505 Deaderick Street, Suite 1700
Nashville, Tennessee 37243-1402
Phone: (615) 401-7773
Fax: (615) 532-5279

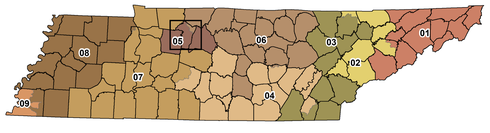

Created On: 4/21/2015

Project Location: Y:\Redistricting\RDP 2010\Phase III\Data Packages\Maps For website\Cheatham-D\2012 Voting Precincts and Congress.mxd