Claiborne County

County Commission District 1

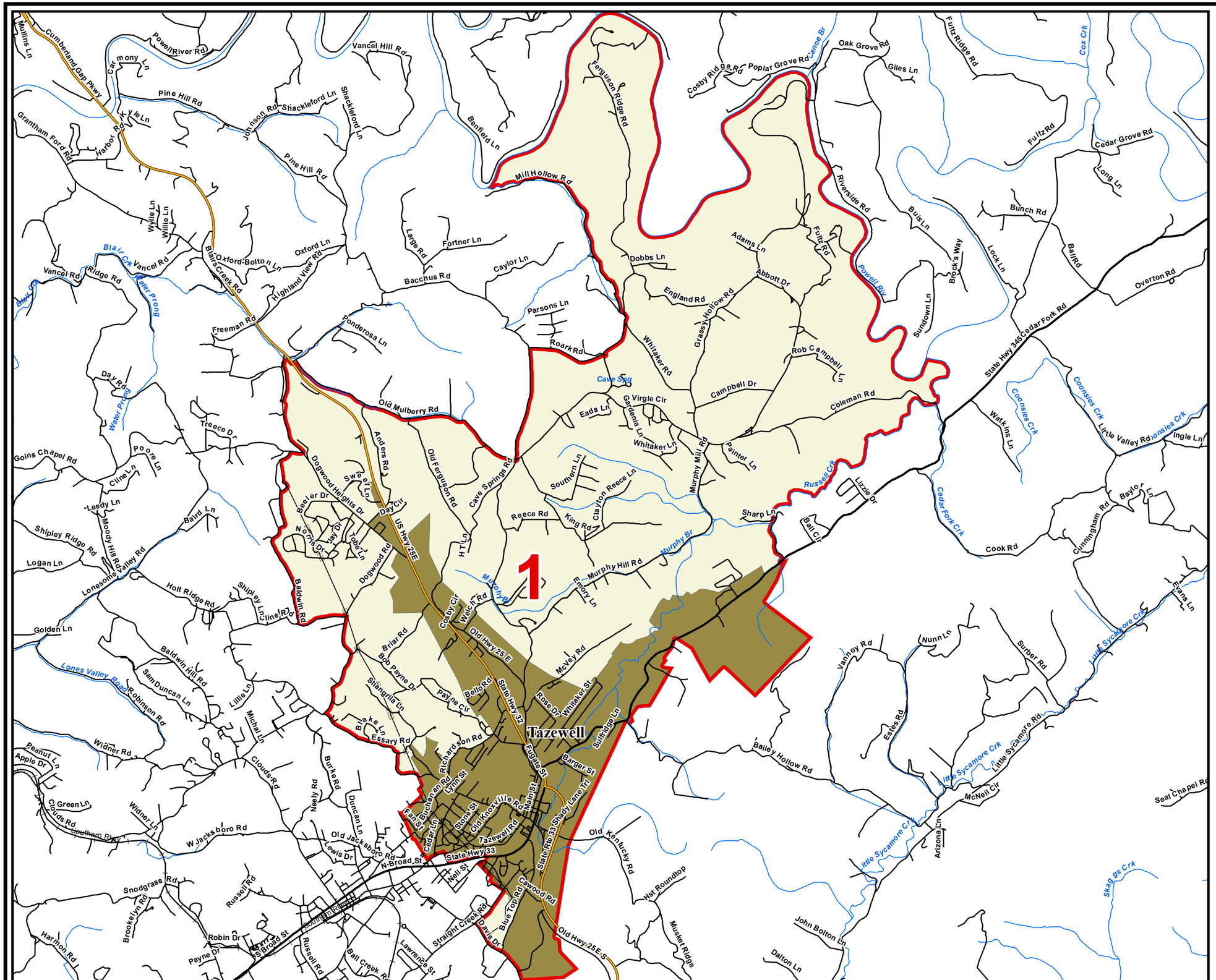

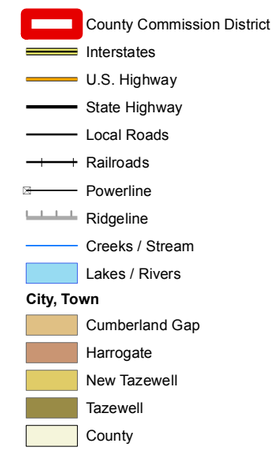

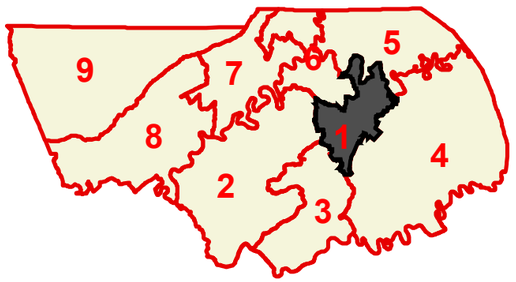

N

Compliments of:

Tennessee Comptroller of the Treasury

Office of Local Government

Created On: 9/12/2013