Davidson County

County Commission District 10

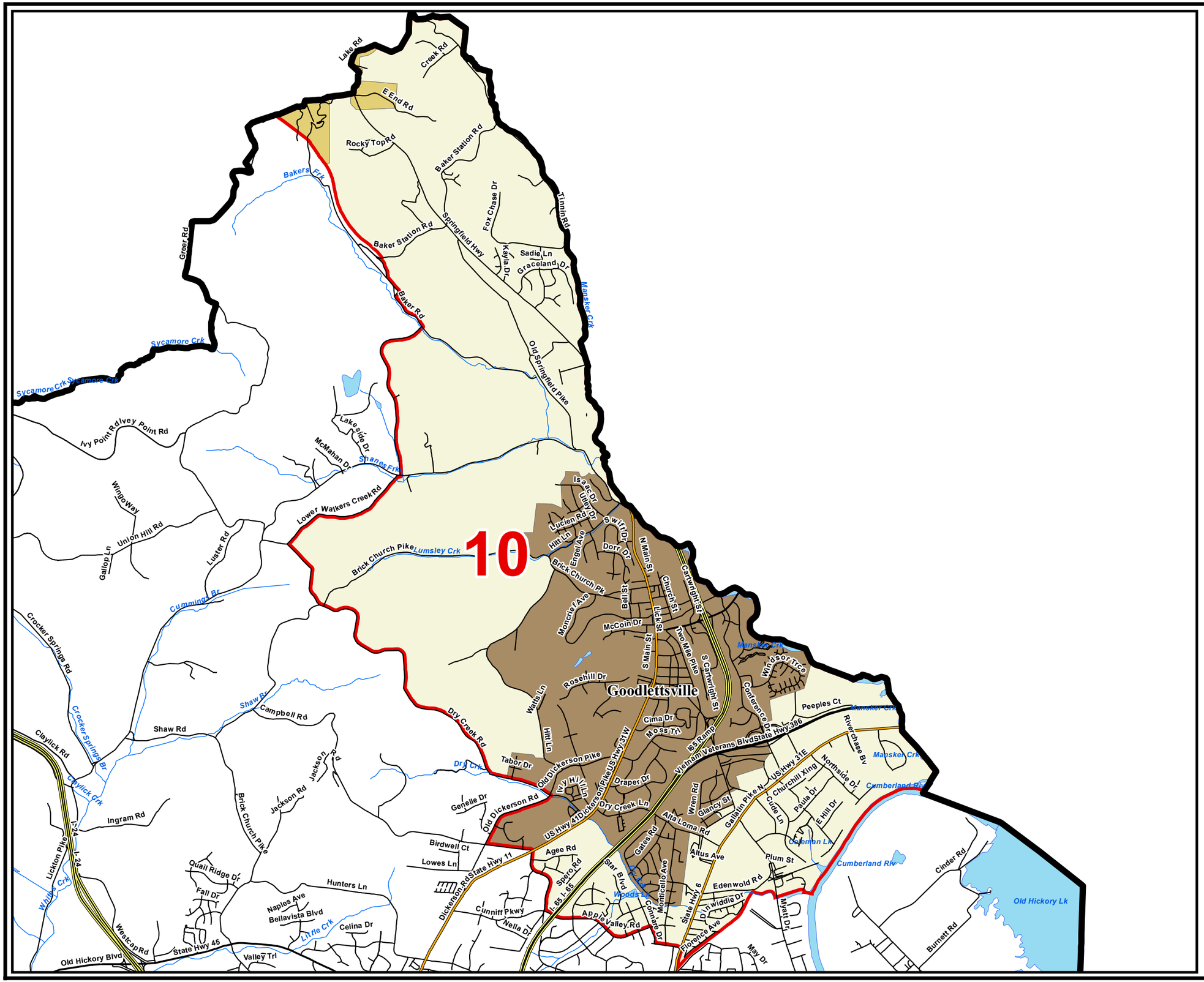

County Commission District
Interstates
U.S. Highway
State Highway
Local Roads
Powerline
Creeks / Stream
Lakes / Rivers

City, Town

Belle Meade
Berry Hill
Forest Hills
Goodlettsville
Nashville-Davidson metropolitan government
Oak Hill
Ridgetop
County

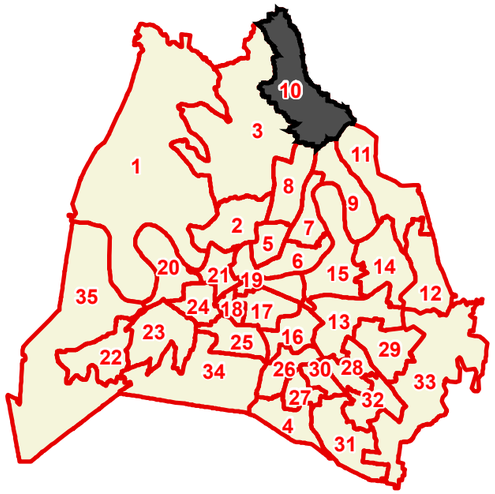

Compliments of:

Tennessee Comptroller of the Treasury

Office of Local Government

Created On: 11/25/2013

N