Davidson County
2012 Senate Districts
and Current Voting Precincts

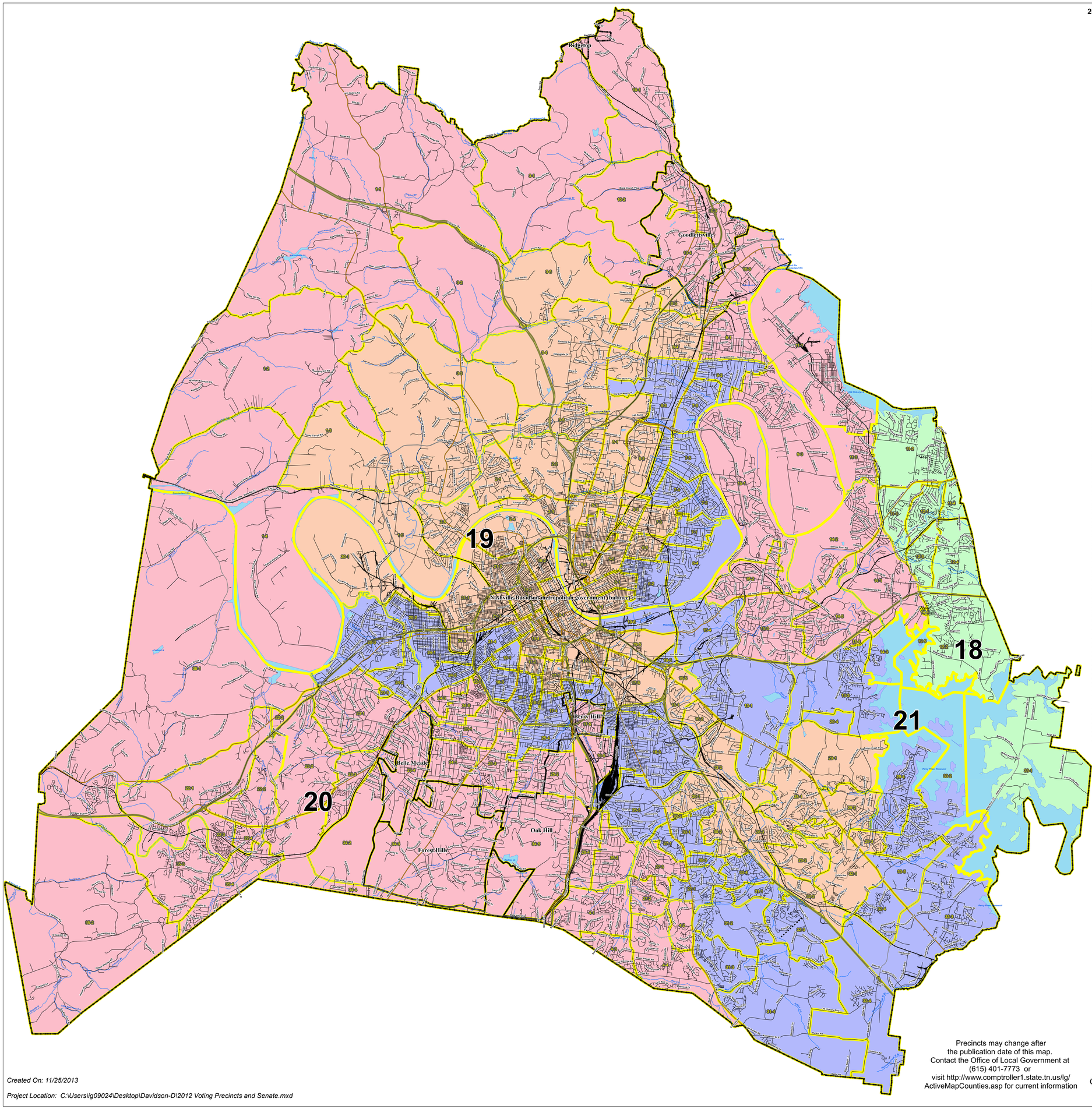

- Interstates
- U.S. Highway
- State Highway
- Local Roads
- Railroads
- Creeks / Stream
- Pipeline
- Powerline
- Ridgeline
- City, Town
- Voting Precinct
- Lakes / Rivers

SENATE DISTRICTS

- 18
- 19
- 20
- 21

1 County Commission District Number

1234 Precinct ID Number

2010 Population by Precinct

	NAME	TOTALPOP	TOTALPOP18	CCD
1-1		4454	3622	1
1-2		1185	970	1
1-3		6854	5312	1
1-4		659	563	1
1-5		4120	3373	1
10-1		1312	1107	10
10-2		369	306	10
10-3		4441	3638	10
10-4		5878	4423	10
10-5		2663	1979	10
10-6		2426	1909	10
11-1		7331	5765	11
11-2		5164	4134	11
11-3		2312	1773	11
11-4		3604	2810	11
12-1		4179	3323	12
12-2		6181	4951	12
12-3		4171	2910	12
12-4		4227	3218	12
12-5		0	0	12
13-1		7075	5411	13
13-2		3861	3527	13
13-3		7012	5432	13
13-4		575	461	13
14-1		5781	4757	14
14-2		4972	3887	14
14-3		1729	1456	14
14-4		233	197	14
14-5		5448	4619	14
15-1		5032	4094	15
15-2		3320	2738	15
15-3		4922	4053	15
15-4		3192	2515	15
15-5		1845	1256	15
16-1		2465	1919	16
16-2		1820	1342	16
16-3		13102	10178	16
16-4		1394	1062	16
16-5		0	0	16
17-1		3469	2861	17
17-2		3713	3180	17
17-3		2168	1684	17
17-4		2509	2233	17
17-5		464	425	17
17-6		3133	2808	17
17-7		1601	1242	17
18-1		4254	4235	18
18-2		2804	2583	18
18-3		4955	4324	18
18-4		4987	4520	18
18-5		97	80	18
19-1		5471	5312	19
19-2		1560	1312	19
19-3		4230	3117	19
19-4		2130	2034	19
19-5		3766	2166	19
19-6		150	149	19
2-1		3587	2844	2
2-2		5141	3617	2
2-3		2053	1425	2
2-4		3454	2328	2
2-5		2813	2024	2
20-1		2495	2364	20
20-2		3447	2860	20
20-3		11630	9101	20
21-1		5736	4769	21
21-2		5649	4209	21
21-3		2990	2300	21
21-4		2671	2567	21
22-1		3070	2436	22
22-2		6773	5734	22
22-3		5541	4409	22
22-4		2435	2045	22
23-1		4428	3479	23
23-2		6029	5021	23
23-3		4278	3397	23
23-4		2912	2075	23
23-5		79	53	23
24-1		3635	3174	24
24-2		2860	2528	24
24-3		1947	1678	24
24-4		1786	1452	24
24-5		2663	2207	24
24-6		4436	3890	24
25-1		4045	3371	25
25-2		3559	2832	25
25-3		5158	4607	25
25-4		4725	4198	25
26-1		6947	4671	26
26-2		3562	2930	26
26-3		6726	5326	26
26-4		1325	1062	26
27-1		8772	6293	27
27-2		4460	3590	27
27-3		5460	4387	27
28-1		6856	4979	28
28-2		4996	3726	28
28-3		6739	4658	28
29-1		2400	1982	29
29-2		6195	4703	29
29-3		3383	2287	29
29-4		6548	5084	29
3-1		1849	1498	3
3-2		403	323	3
3-3		1072	789	3
3-4		6101	4656	3
3-5		6007	4083	3
3-6		2079	1566	3
30-1		5965	4128	30
30-2		5935	4253	30
30-3		1360	1038	30
30-4		5306	3694	30
31-1		3174	2513	31
31-2		4592	3359	31
31-3		5323	4222	31
31-4		5644	4241	31
32-1		8566	6665	32
32-2		1589	1191	32
32-3		5414	4200	32
32-4		3208	2384	32
33-1		468	389	33
33-2		6837	5020	33
33-3		8457	5963	33
33-4		1892	1406	33
33-5		1060	772	33
34-1		4330	3540	34
34-2		990	683	34
34-3		4812	3610	34
34-4		3344	2861	34
34-5		3565	2778	34
35-1		4944	3622	35
35-2		905	746	35
35-3		7140	5203	35
35-4		4097	2949	35
4-1		6532	5532	4
4-2		3603	2652	4
4-3		2202	1662	4
4-4		6391	4691	4
5-1		3476	2479	5
5-2		4629	3435	5
5-3		1621	1310	5
5-4		2406	1547	5
5-5		4881	3780	5
6-1		2841	2372	6
6-2		3575	3009	6
6-3		4594	2817	6
6-4		3629	2973	6
6-5		2931	2356	6
7-1		2678	2239	7
7-2		2509	2027	7
7-3		3703	2825	7
7-4		3172	2587	7
7-5		2358	1968	7
7-6		4318	3439	7
8-1		3252	2259	8
8-2		2560	1893	8
8-3		6425	5223	8
8-4		4813	3727	8
9-1		6697	4848	9
9-2		4242	3223	9
9-3		7432	5453	9

2010 Total Population 626,681

STATE OF TENNESSEE
COMPTROLLER OF THE TREASURY
OFFICE OF LOCAL GOVERNMENT
James K. Polk State Office Building
505 Deaderick Street, Suite 1700
Nashville, Tennessee 37243-1402
Phone: (615) 401-7773
Fax: (615) 532-5279

N

Precincts may change after the publication date of this map. Contact the Office of Local Government at (615) 401-7773 or visit http://www.comptroller1.state.tn.us/lg/ActiveMapCounties.asp for current information

TENNESSEE COMPTROLLER OF THE TREASURY
OFFICE OF LOCAL GOVERNMENT

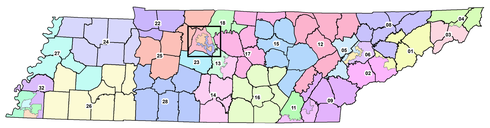

Created On: 11/25/2013

Project Location: C:\Users\lg09024\Desktop\Davidson-D\2012 Voting Precincts and Senate.mxd