Decatur County

County Commission District 7

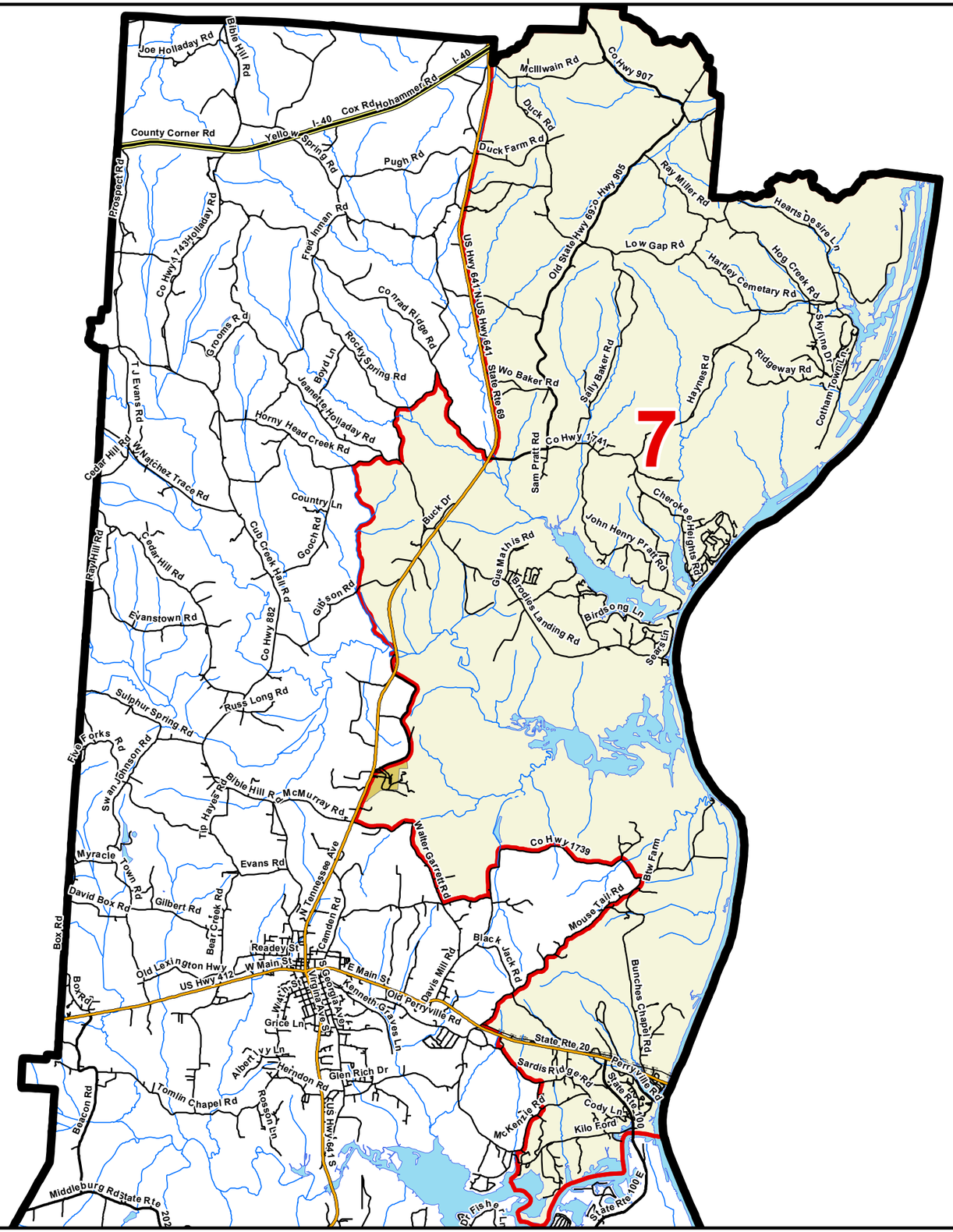

County Commission District
Interstates
U.S. Highway
State Highway
Local Roads
Powerline
Creeks / Stream
Lakes / Rivers

City, Town

Decaturville
Parsons
Scotts Hill
County

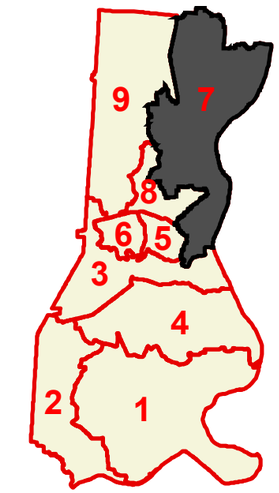

N

Compliments of:

Tennessee Comptroller of the Treasury

Office of Local Government

Created On: 9/13/2013