DeKalb County
Current Voting Precincts

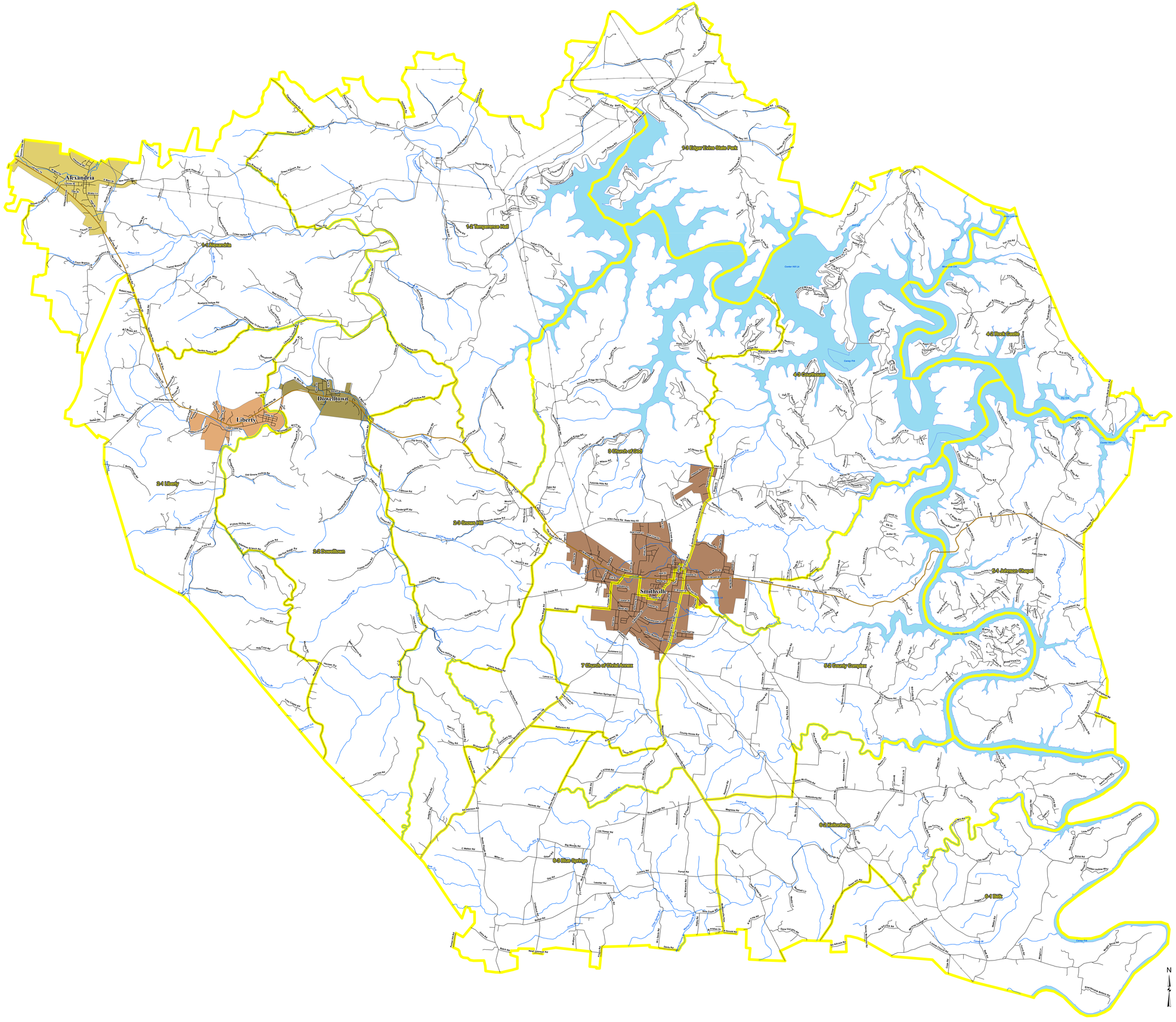

Interstates
U.S. Highway
State Highway
Local Roads
Creeks / Stream
Powerline
Voting Precinct
Lakes / Rivers

City, Town

Alexandria
Dowelltown
Liberty
Smithville

1 County Commission District Number

1234 Precinct ID Number

2010 Total Population 98,963

2010 Population by Precinct

NAME	TOTALPOP	TOTALPOP18	CCD
1-1 Alexandria	1868	1443	1
1-2 Temperence Hall	668	528	1
1-3 Edgar Evins State Park	135	113	1
2-1 Liberty	732	582	2
2-2 Dowelltown	680	504	2
2-3 Snows Hill	1269	949	2
3 Church of God	2673	2072	3
4-2 Rock Castle	259	216	4
4-3 Courthouse	2460	1962	4
5-1 Johnson Chapel	620	499	5
5-2 County Complex	2046	1558	5
6-1 Belk	630	491	6
6-2 Keltonburg	935	707	6
6-3 Blue Springs	1079	791	6
7 Church of Christ Annex	2669	2017	7

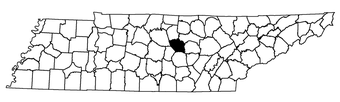

Selected County

Created On: 9/17/2015

Project Location: Y:\Redistricting\RDP 2010\Phase III\Data Packages\Maps For website\DeKalb-D\2012 Voting Precincts.mxd

STATE OF TENNESSEE
COMPTROLLER OF THE TREASURY
OFFICE OF LOCAL GOVERNMENT
James K. Polk State Office Building
505 Deaderick Street, Suite 1700
Nashville, Tennessee 37243-1402
Phone: (615) 401-7773
Fax: (615) 532-5279

TENNESSEE COMPTROLLER OF THE TREASURY
OFFICE OF LOCAL GOVERNMENT

Precincts may change after the publication date of this map.
Contact the Office of Local Government at
(615) 401-7773 or visit
http://www.comptroller.tn.gov/lg/ActiveMapCounties.asp
for current information

This map was generated using digital data obtained from the US Census Bureau.