Fayette County

County Commission District 1

- County Commission District
- Interstates
- U.S. Highway
- State Highway
- Local Roads
- Railroads
- Powerline
- Ridgeline
- Creeks / Stream
- Lakes / Rivers

City, Town

- Braden
- Collierville
- Gallaway
- Grand Junction
- La Grange
- Moscow
- Oakland
- Piperton
- Rossville
- Somerville
- Williston
- County

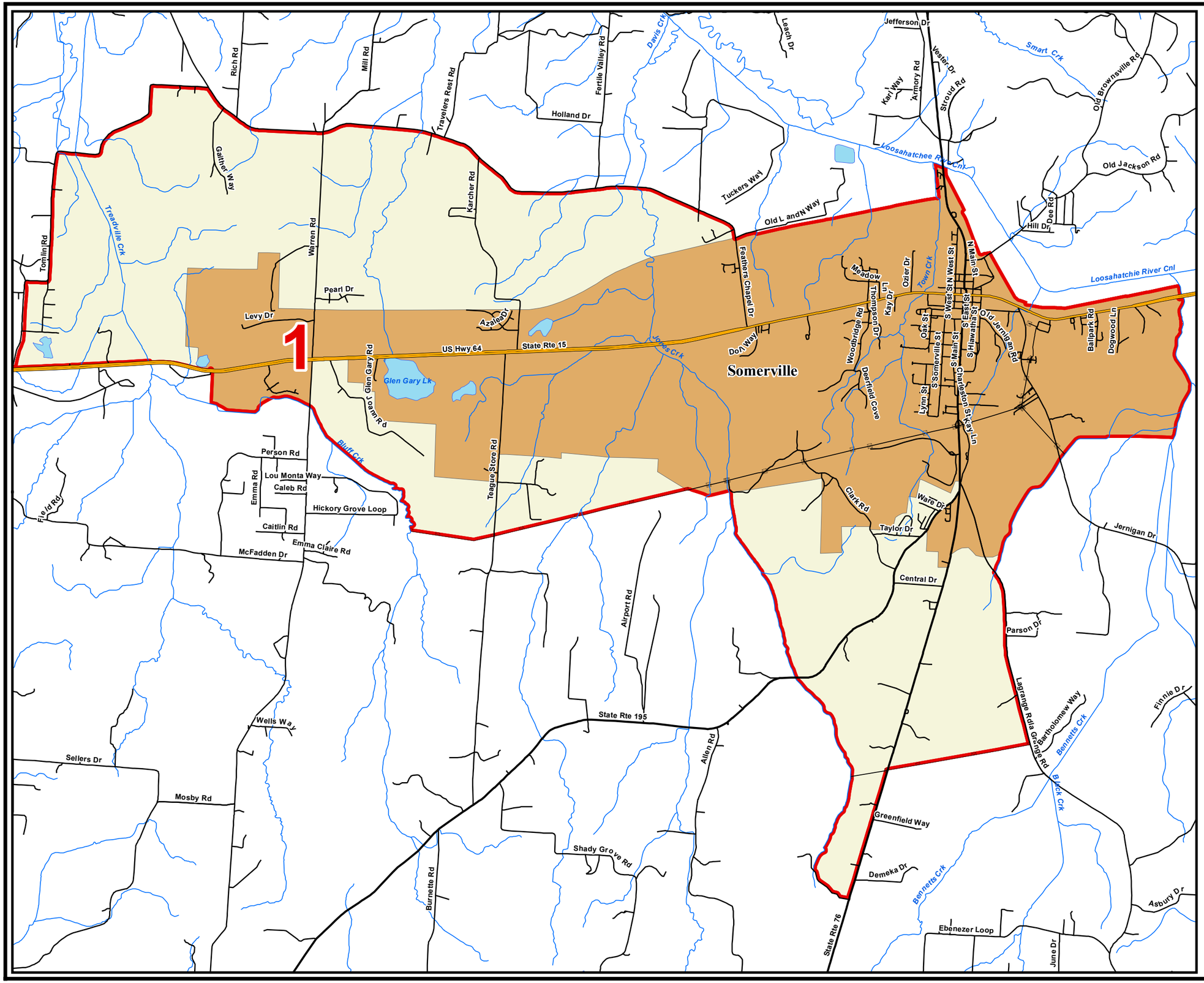

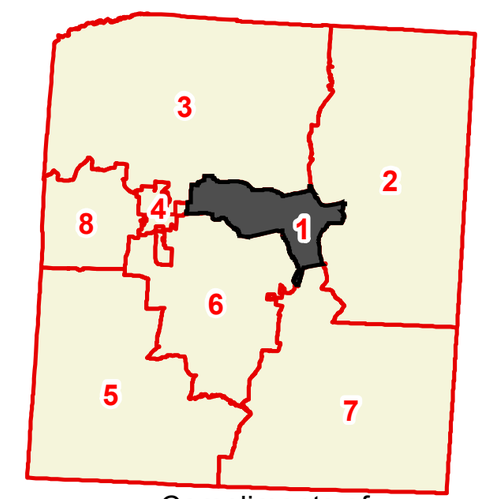

Compliments of:

Tennessee Comptroller of the Treasury

Office of Local Government

Created On: 9/13/2013

N