Fayette County

County Commission District 3

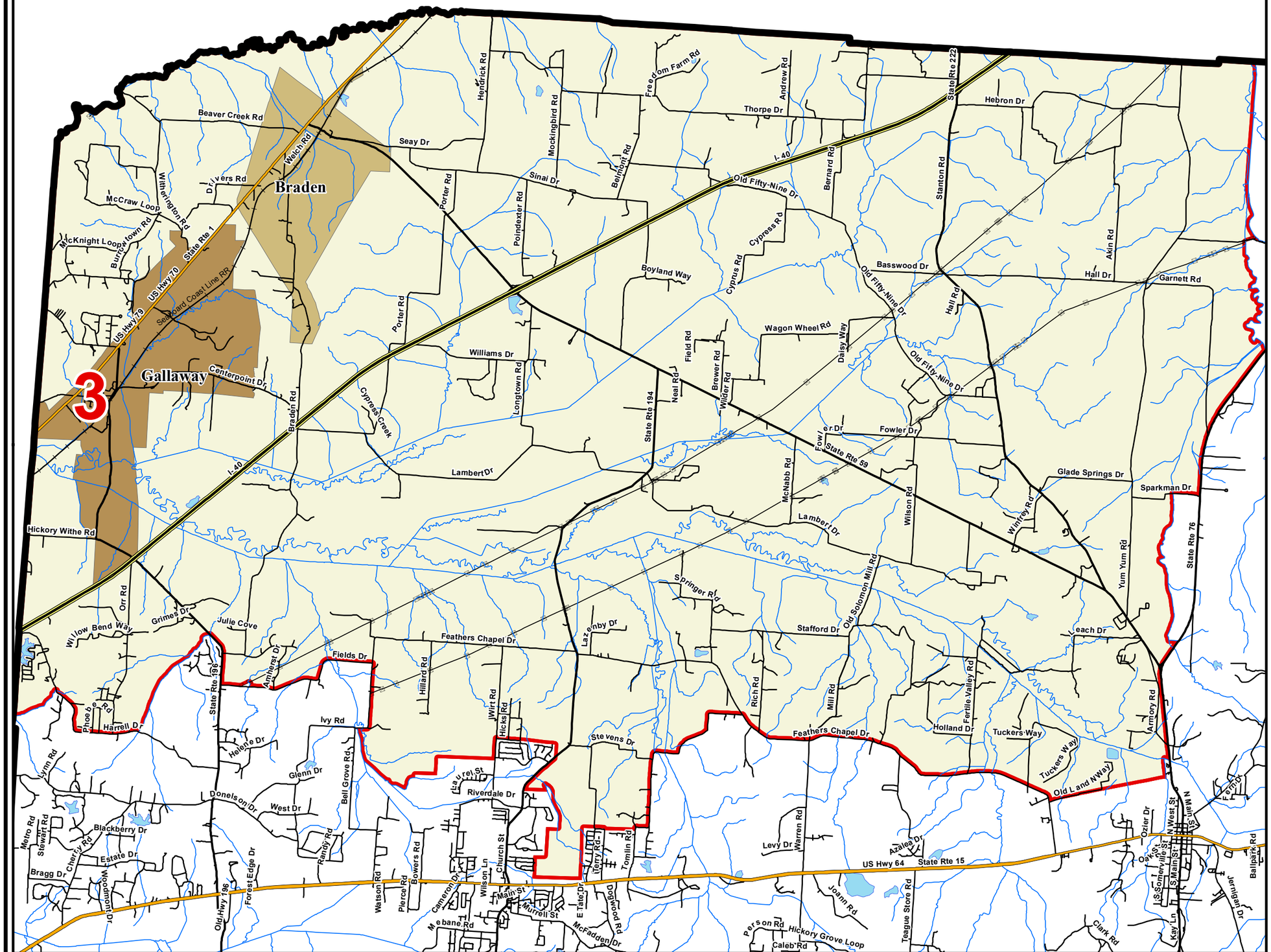

County Commission District
Interstates
U.S. Highway
State Highway
Local Roads
Railroads
Powerline
Ridgeline
Creeks / Stream
Lakes / Rivers

City, Town

- Braden
- Collierville
- Gallaway
- Grand Junction
- La Grange
- Moscow
- Oakland
- Piperton
- Rossville
- Somerville
- Williston
- County

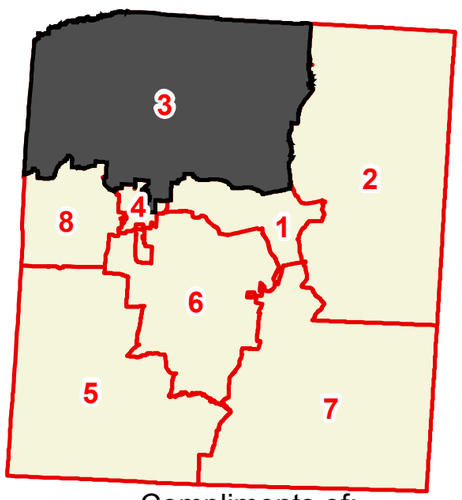

Compliments of:

TENNESSEE COMPTROLLER OF THE TREASURY

OFFICE OF LOCAL GOVERNMENT

Created On: 9/13/2013