Hamilton County
2014 County Commission Districts and Current Voting Precincts

- Interstates
- U.S. Highway
- State Highway
- Local Roads
- Railroads
- Creeks / Stream
- Powerline
- Ridgeline
- County Commission District
- Voting Precinct
- Lakes / Rivers
- Census Designated Place

City, Town

- Chattanooga
- Collegedale
- East Ridge
- Lakesite
- Lookout Mountain
- Red Bank
- Ridgeside
- Signal Mountain
- Soddy-Daisy
- Walden

1 County Commission District Number

1234 Precinct ID Number

2010 Total Population 336,463

2010 Population by Precinct

NAME	TOTALPOP	TOTALPOP18	CCD
Airport	2879	2216	5
Alton Park 1	4774	3379	4
Alton Park 2	122	106	4
Annicola	386	313	4
Apison 1	3980	3050	7
Apison 2	746	606	7
Apison 3	11	9	7
Avondale	4322	2876	4
Bakewell 1	1295	1038	1
Bakewell 2	3381	2631	1
Birchwood	5432	4304	9
Bonny Oaks	3626	2736	5
Brainerd	3546	2800	8
Brainerd Hills	3816	3130	8
Bushtown	3473	2682	4
Collegedale 1	3011	2771	7
Collegedale 2	2006	1651	7
Collegedale 3	774	617	9
Collegedale 4	2447	1893	9
Concord 1	1297	1056	8
Concord 2	2101	1758	8
Concord 3	825	715	8
Concord 4	5285	4496	8
Concord 5	8	8	8
Concord 6	769	669	8
Concord 7	491	482	7
Courthouse 1	3785	3657	6
Courthouse 2	25	24	6
Dalewood	2092	1661	5
Dallas 1	5177	3884	1
Dallas 2	2250	1654	1
Downtown 1	510	485	6
Downtown 2	4804	4096	6
DuPont	4084	3335	3
East Brainerd 1	4666	3471	7
East Brainerd 2	5910	4722	7
East Chattanooga 1	1775	1293	4
East Chattanooga 2	2527	1807	5
East Lake	6678	4806	4
East Ridge 1	6038	4783	8
East Ridge 2	4308	3457	8
East Ridge 3	5096	4176	8
East Ridge 4	5537	4470	8
Eastdale	5275	4070	5
Eastgate 1	1740	1349	5
Eastgate 2	2020	1533	5
Eastside 1	6436	4560	4
Eastside 2	198	147	4
Fairmount	3795	2744	2
Falling Water	935	742	1
Flat Top Mountain	422	329	1
Gains	3403	2668	3
Glenwood	2520	1944	5
Harrison 1	863	648	9
Harrison 2	6701	5275	9
Harrison 3	5043	3598	9
Harrison 4	1337	1069	9
Harrison 5	2320	1739	9
Hixson 1	1198	896	3
Hixson 2	4358	3427	3
Hixson 3	3738	2992	3
Kingspoint 1	2722	2005	5
Kingspoint 2	523	405	4
Kingspoint 3	142	108	5
Lake Hills	2180	1774	5
Lakesite	1826	1402	3
Lookout Mountain	1832	1352	6
Lookout Valley 1	4038	3313	6
Lookout Valley 2	1518	1246	6
Lupton City	3014	2406	2
Meadoview	784	600	9
Middle Valley 1	4058	3080	3
Middle Valley 2	1434	1093	3
Missionary Ridge	2478	2035	8
Moccasin Bend	2835	2158	6
Mountain Creek 1	7769	6703	2
Mountain Creek 2	62	55	6
Mountain Creek 3	479	331	6
Mowbray	1615	1322	1
Murray Hills 1	2764	2210	4
Murray Hills 2	980	816	9
North Chattanooga 1	2513	2176	6
North Chattanooga 2	758	636	6
Northgate 1	2933	2234	3
Northgate 2	2982	2416	3
Northwoods 1	2717	2206	1
Northwoods 2	1410	1171	1
Ooltewah 1	5533	4178	7
Ooltewah 2	2944	2278	7
Ooltewah 3	40	31	9
Ooltewah 4	4801	3756	9
Ooltewah 5	224	172	9
Ooltewah 6	185	143	9
Pleasant Grove 1	7598	5836	3
Pleasant Grove 2	247	187	3
Red Bank 1	4470	3557	6
Red Bank 2	1893	1482	6
Red Bank 3	5288	4353	2
Ridgedale 1	3114	2338	4
Ridgedale 2	1218	840	4
Ridgeside	390	292	5
Riverview	2052	1675	6
Sale Creek	2393	1907	1
Signal Mountain 1	4512	3324	2
Signal Mountain 2	3042	2254	2
Snowhill 1	3470	2671	9
Snowhill 2	3372	2648	9
Soddy Daisy 1	7196	5590	1
Soddy Daisy 2	4351	3487	1
Soddy Daisy 3	1174	889	1
St Elmo 1	2556	2068	6
St Elmo 2	254	209	6
Stuart Heights	4131	3434	2
Summit 1	3	3	5
Summit 2	1521	1082	5
Summit 3	2141	1565	9
Tyner 1	4117	3385	5
Tyner 2	660	521	7
Valdieu	712	609	2
Walden	1898	1420	2
Westview 1	3989	2937	7
Westview 2	4050	3022	7
Westview 3	3027	2359	7
Woodmore 1	2623	2198	5
Woodmore 2	541	386	5

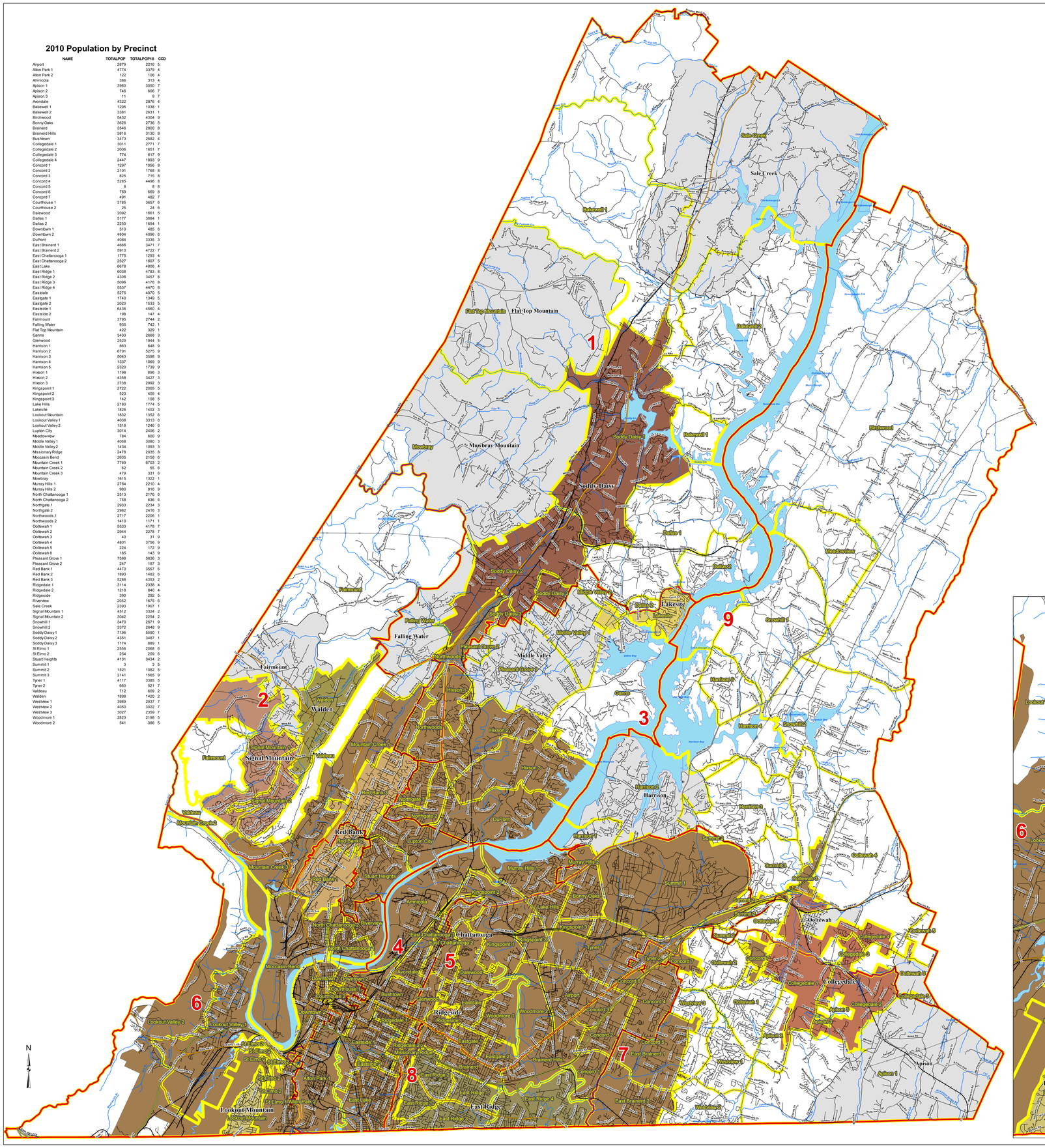

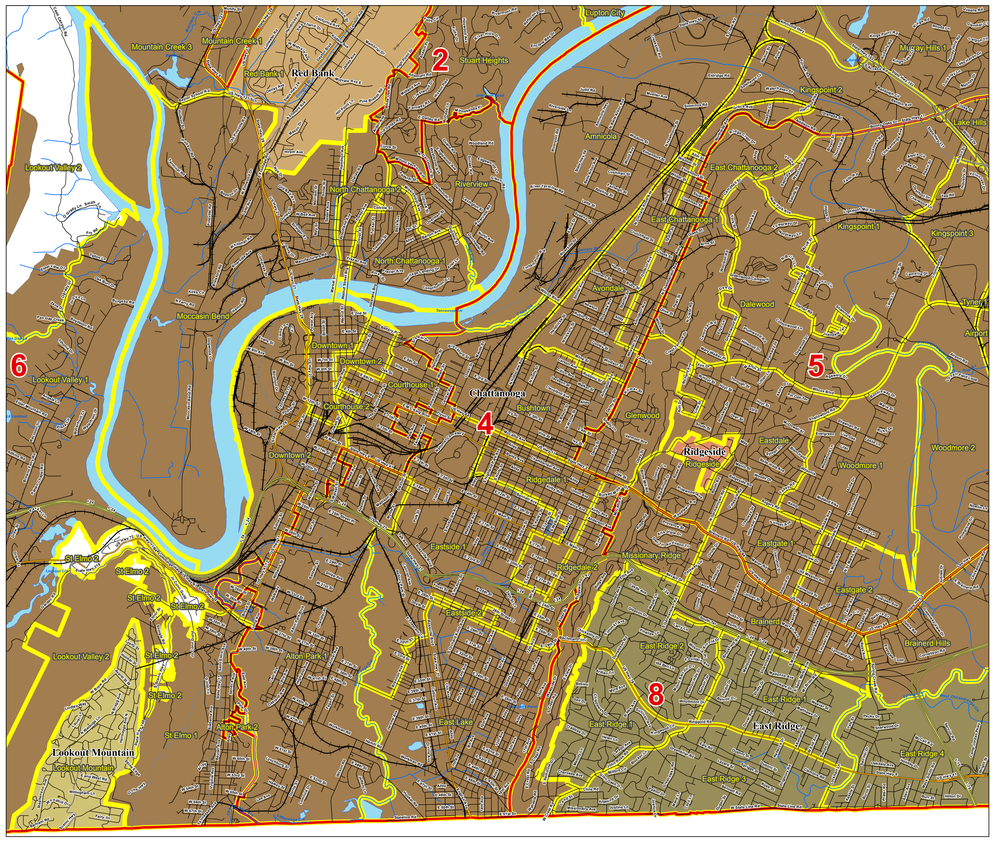

2010 Population by District
Overall Range [9.9- (-8.6)] = 18.5
Optimum Population is 37,385 per District

DISTRICT	NUMCOMS	TOTALPOP	DEVIATION	% DEVIATION	WHPOP	% WHPOP	BLPOP	% BLPOP	OTHERPOP	% OTHERPOP	HISPOP	% HISPOP
1	1	34316	-3069	-8.2%	32769	95%	633	2%	914	3%	569	2%
2	1	34161	-3224	-8.6%	31449	92%	1359	4%	1353	4%	740	2%
3	1	37859	474	1.3%	33941	90%	1886	5%	2032	5%	1265	3%
4	1	35783	-1602	-4.3%	10450	29%	21531	60%	3802	11%	4103	11%
5	1	37118	-267	-0.7%	12138	33%	23154	62%	1826	5%	1280	3%
6	1	34184	-3201	-8.6%	26757	78%	6747	17%	1680	5%	1198	4%
7	1	41024	3639	9.7%	33807	82%	4035	10%	3182	8%	2042	5%
8	1	41104	3719	9.9%	31487	77%	6441	16%	3176	8%	2439	6%
9	1	40914	3529	9.4%	35918	88%	3114	8%	1882	5%	1357	3%

Selected County

Created On: 4/8/2014

Project Location: Y:\Redistricting\RDP 2010\Phase III\Data Packages\Maps For website\Hamilton-D\2014 CCD and VTD.mxd

STATE OF TENNESSEE
COMPTROLLER OF THE TREASURY
OFFICE OF LOCAL GOVERNMENT
James K. Polk State Office Building
505 Deaderick Street, Suite 1700
Nashville, Tennessee 37243-1402
Phone: (615) 401-7773
Fax: (615) 532-5279

TENNESSEE COMPTROLLER OF THE TREASURY
OFFICE OF LOCAL GOVERNMENT

Precincts may change after the publication date of this map.
Contact the Office of Local Government at
(615) 401-7773 or visit
http://www.comptroller.tn.gov/lg/ActiveMapCounties.asp
for current information

This map was generated using digital data obtained from the US Census Bureau.