Hamilton County
Current Voting Precincts

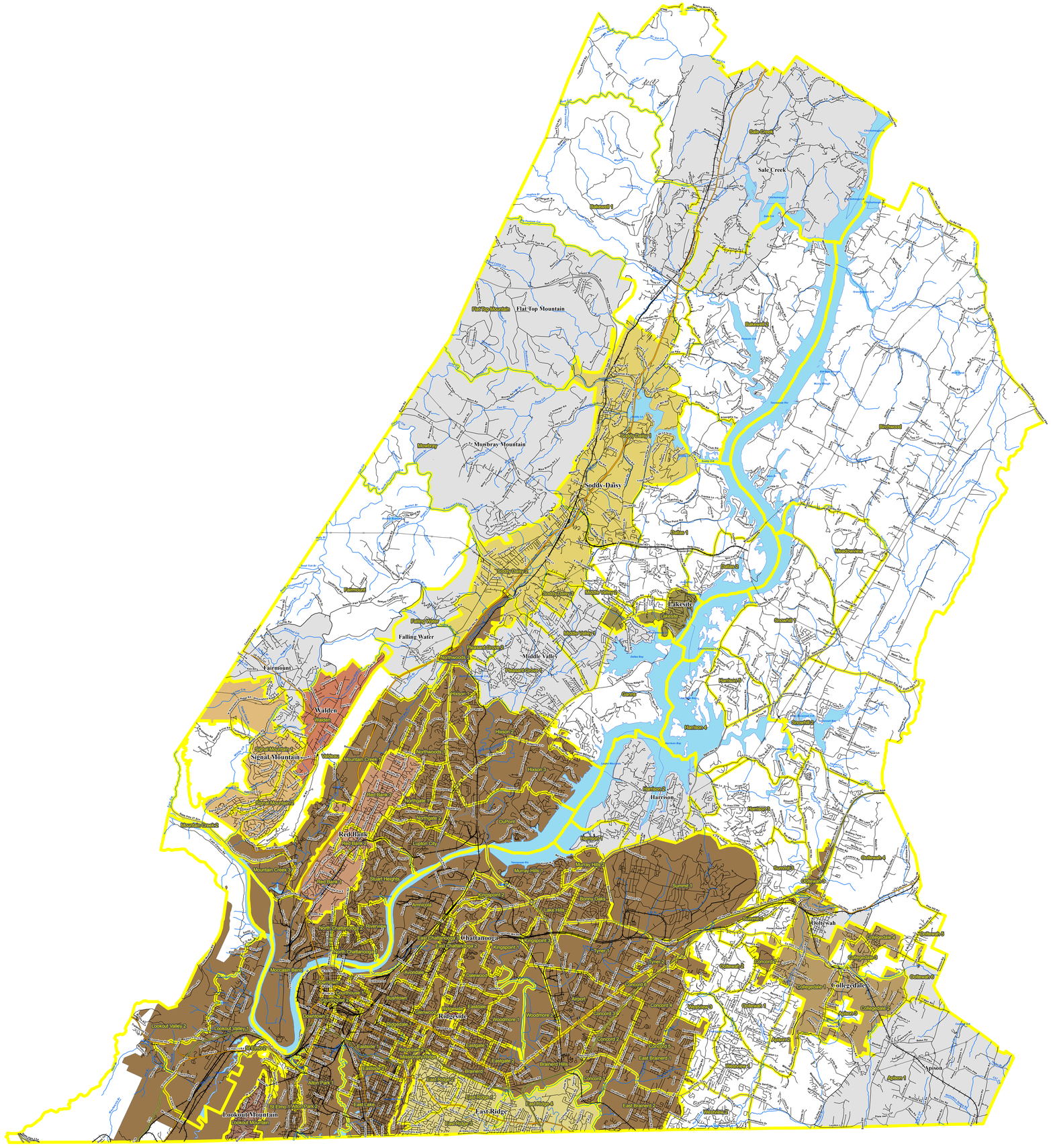

Interstates
U.S. Highway
State Highway
Local Roads
Railroads
Creeks / Stream
Powerline
Ridgeline
Voting Precinct
Lakes / Rivers
Census Designated Place

City, Town

Chattanooga
Collegedale
East Ridge
Lakesite
Lookout Mountain
Red Bank
Ridgeside
Signal Mountain
Soddy-Daisy
Walden

1 County Commission District Number

1234 Precinct ID Number

2010 Total Population 336,463

2010 Population by Precinct

NAME	TOTALPOP	TOTALPOP18	CCD
Westview 2	4050	3022	7
Westview 3	3027	2359	7
Westview 1	3989	2937	7
Apison 1	3980	3050	7
Summit 2	1521	1082	5
Lookout Valley 2	1518	1246	6
Valdeau	712	609	2
Fairmount	3795	2744	2
Falling Water	935	742	1
Pleasant Grove 1	7588	5836	3
Middle Valley 1	4058	3080	3
Ganns	3403	2668	3
Harrison 2	6701	5275	9
Harrison 4	1337	1069	9
Mowbray	1615	1322	1
Flat Top Mountain	422	329	1
Dallas 1	5177	3684	1
Snowhill 2	3372	2648	9
Birchwood	5432	4304	9
Sale Creek	2393	1907	1
Lakesite	1826	1402	3
Soddy Daisy 3	1174	889	1
Ooltewah 1	5533	4178	7
St Elmo 2	254	209	6
Summit 3	2141	1565	9
Ooltewah 2	2944	2276	7
Walden	1898	1420	2
Signal Mountain 2	3042	2254	2
Signal Mountain 1	4512	3324	2
Lookout Mountain	1832	1352	6
Ridgeside	390	292	5
East Ridge 1	6038	4783	8
East Ridge 2	4308	3457	8
East Ridge 3	5096	4176	8
East Ridge 4	5537	4470	8
Collegedale 2	2006	1651	7
Collegedale 4	2447	1893	9
Soddy Daisy 2	4351	3487	1
Soddy Daisy 1	7196	5590	1
Red Bank 1	4470	3557	6
Red Bank 3	5288	4353	2
Airport	2879	2216	5
Alton Park 1	4774	3379	4
Amnicola	386	313	4
Avondale	4322	2876	4
Bonny Oaks	3626	2736	5
Brainerd	3546	2800	8
Brainerd Hills	3816	3130	8
Bushtown	3473	2682	4
Courthouse 1	3785	3657	6
Dalewood	2092	1661	5
East Brainerd 1	4666	3471	7
Lake Hills	2180	1774	5
East Lake	6678	4806	4
Eastside 1	6436	4560	4
Eastdale	5275	4070	5
Glenwood	2520	1944	5
Kingspoint 1	2722	2005	5
Lupton City	3014	2406	2
Missionary Ridge	2478	2035	8
Mountain Creek 1	7769	6703	2
Murray Hills 1	2764	2210	4
Northwoods 1	2717	2206	1
Ridgedale 1	3114	2338	4
Riverview	2052	1675	6
Stuart Heights	4131	3434	2
Woodmore 2	541	386	5
Eastgate 2	2020	1533	5
Northwoods 2	1410	1171	1
East Brainerd 2	5910	4722	7
Moccasin Bend	2635	2158	6
Concord 3	825	715	8
Downtown 2	4804	4096	6
DuPont	4084	3335	3
Northgate 2	2982	2416	3
Hixson 2	4358	3427	3
Concord 4	5285	4496	8
Lookout Valley 1	4038	3313	6
Tyner 1	4117	3385	5
Ooltewah 3	40	31	9
Hixson 1	1198	896	3
Mountain Creek 2	62	55	6
North Chattanooga 1	2513	2176	6
East Chattanooga 2	2527	1807	5
Kingspoint 2	523	405	4
Murray Hills 2	980	816	9
Concord 7	491	482	7
Tyner 2	660	521	7
Concord 1	1297	1056	8
St Elmo 1	2556	2068	6
East Chattanooga 1	1775	1293	4
Hixson 3	3738	2992	3
Summit 1	3	3	5
Red Bank 2	1893	1482	6
Courthouse 2	25	24	6
Downtown 1	510	485	6
North Chattanooga 2	758	636	6
Alton Park 2	122	106	4
Mountain Creek 3	479	331	6
Eastside 2	198	147	4
Ridgedale 2	1218	840	4
Eastgate 1	1740	1349	5
Woodmore 1	2823	2198	5
Concord 6	769	669	8
Concord 2	2101	1768	8
Kingspoint 3	142	108	5
Apison 2	746	606	7
Northgate 1	2933	2234	3
Middle Valley 2	1434	1093	3
Pleasant Grove 2	247	187	3
Dallas 2	2250	1654	1
Bakewell 1	1295	1038	1
Bakewell 2	3381	2631	1
Meadowview	784	600	9
Snowhill 1	3470	2671	9
Harrison 5	2320	1739	9
Harrison 3	5043	3598	9
Harrison 1	863	648	9
Collegedale 1	3011	2771	7
Collegedale 3	774	617	9
Apison 3	11	9	7
Ooltewah 5	224	172	9
Ooltewah 4	4801	3756	9
Ooltewah 6	185	143	9
Concord 5	8	8	8

Selected County

Created On: 4/8/2014

Project Location: Y:\Redistricting\RDP 2010\Phase III\Data Packages\Maps For website\Hamilton-D\2012 Voting Precincts.mxd

STATE OF TENNESSEE
COMPTROLLER OF THE TREASURY
OFFICE OF LOCAL GOVERNMENT
James K. Polk State Office Building
505 Deaderick Street, Suite 1700
Nashville, Tennessee 37243-1402
Phone: (615) 401-7773
Fax: (615) 532-5279

TENNESSEE COMPTROLLER OF THE TREASURY
OFFICE OF LOCAL GOVERNMENT

Precincts may change after the publication date of this map.
Contact the Office of Local Government at
(615) 401-7773 or visit
http://www.comptroller.tn.gov/lg/ActiveMapCounties.asp
for current information

This map was generated using digital data obtained from the US Census Bureau.