Hamilton County
2012 House Districts
and Current Voting Precincts

2010 Population by Precinct

NAME	TOTALPOP	TOTALPOP18	CCD
Airport	2879	2216	5
Alton Park 1	4774	3379	4
Alton Park 2	122	106	4
Amnicola	386	313	4
Apison 1	3980	3050	7
Apison 2	746	606	7
Apison 3	11	9	7
Avondale	4322	2876	4
Bakewell 1	1295	1038	1
Bakewell 2	3381	2631	1
Birchwood	5432	4304	9
Bonny Oaks	3626	2736	5
Brainerd	3546	2800	8
Brainerd Hills	3816	3130	8
Bushtown	3473	2682	4
Collegedale 1	3011	2771	7
Collegedale 2	2006	1651	7
Collegedale 3	774	617	9
Collegedale 4	2447	1893	9
Concord 1	1297	1056	8
Concord 2	2101	1768	8
Concord 3	825	715	8
Concord 4	5285	4496	8
Concord 5	8	8	8
Concord 6	769	669	8
Concord 7	491	482	7
Courthouse 1	3785	3657	6
Courthouse 2	25	24	6
Dalewood	2092	1661	5
Dallas 1	5177	3884	1
Dallas 2	2250	1654	1
Downtown 1	510	485	6
Downtown 2	4804	4096	6
DuPont	4084	3335	3
East Brainerd 1	4666	3471	7
East Brainerd 2	5910	4722	7
East Chattanooga 1	1775	1293	4
East Chattanooga 2	2527	1807	5
East Lake	6678	4806	4
East Ridge 1	6038	4783	8
East Ridge 2	4308	3457	8
East Ridge 3	5096	4176	8
East Ridge 4	5537	4470	8
Eastdale	5275	4070	5
Eastgate 1	1740	1349	5
Eastgate 2	2020	1533	5
Eastside 1	6436	4560	4
Eastside 2	198	147	4
Fairmount	3795	2744	2
Falling Water	935	742	1
Flat Top Mountain	422	329	1
Ganns	3403	2668	3
Glenwood	2520	1944	5
Harrison 1	863	648	9
Harrison 2	6701	5275	9
Harrison 3	5043	3598	9
Harrison 4	1337	1069	9
Harrison 5	2320	1739	9
Hixson 1	1198	896	3
Hixson 2	4358	3427	3
Hixson 3	3738	2992	3
Kingspoint 1	2722	2005	5
Kingspoint 2	523	405	4
Kingspoint 3	142	108	5
Lake Hills	2180	1774	5
Lakesite	1826	1402	3
Lookout Mountain	1832	1352	6
Lookout Valley 1	4038	3313	6
Lookout Valley 2	1518	1246	6
Lupton City	3014	2406	2
Meadowview	784	600	9
Middle Valley 1	4058	3080	3
Middle Valley 2	1434	1093	3
Missionary Ridge	2478	2035	8
Moccasin Bend	2635	2158	6
Mountain Creek 1	7769	6703	2
Mountain Creek 2	62	55	6
Mountain Creek 3	479	331	6
Mowbray	1615	1322	1
Murray Hills 1	2764	2210	4
Murray Hills 2	980	816	9
North Chattanooga 1	2513	2176	6
North Chattanooga 2	758	636	6
Northgate 1	2933	2234	3
Northgate 2	2982	2416	3
Northwoods 1	2717	2206	1
Northwoods 2	1410	1171	1
Ooltewah 1	5533	4178	7
Ooltewah 2	2944	2278	7
Ooltewah 3	40	31	9
Ooltewah 4	4801	3756	9
Ooltewah 5	224	172	9
Ooltewah 6	185	143	9
Pleasant Grove 1	7598	5836	3
Pleasant Grove 2	247	187	3
Red Bank 1	4470	3557	6
Red Bank 2	1893	1482	6
Red Bank 3	5288	4353	2
Ridgedale 1	3114	2338	4
Ridgedale 2	1218	840	4
Ridgeside	390	292	5
Riverview	2052	1675	6
Sale Creek	2393	1907	1
Signal Mountain 1	4512	3324	2
Signal Mountain 2	3042	2254	2
Snowhill 1	3470	2671	9
Snowhill 2	3372	2648	9
Soddy Daisy 1	7196	5590	1
Soddy Daisy 2	4351	3487	1
Soddy Daisy 3	1174	889	1
St Elmo 1	2556	2068	6
St Elmo 2	254	209	6
Stuart Heights	4131	3434	2
Summit 1	3	3	5
Summit 2	1521	1082	5
Summit 3	2141	1565	9
Tyner 1	4117	3385	5
Tyner 2	660	521	7
Valdeau	712	609	2
Walden	1898	1420	2
Westview 1	3989	2937	7
Westview 2	4050	3022	7
Westview 3	3027	2359	7
Woodmore 1	2823	2198	5
Woodmore 2	541	386	5

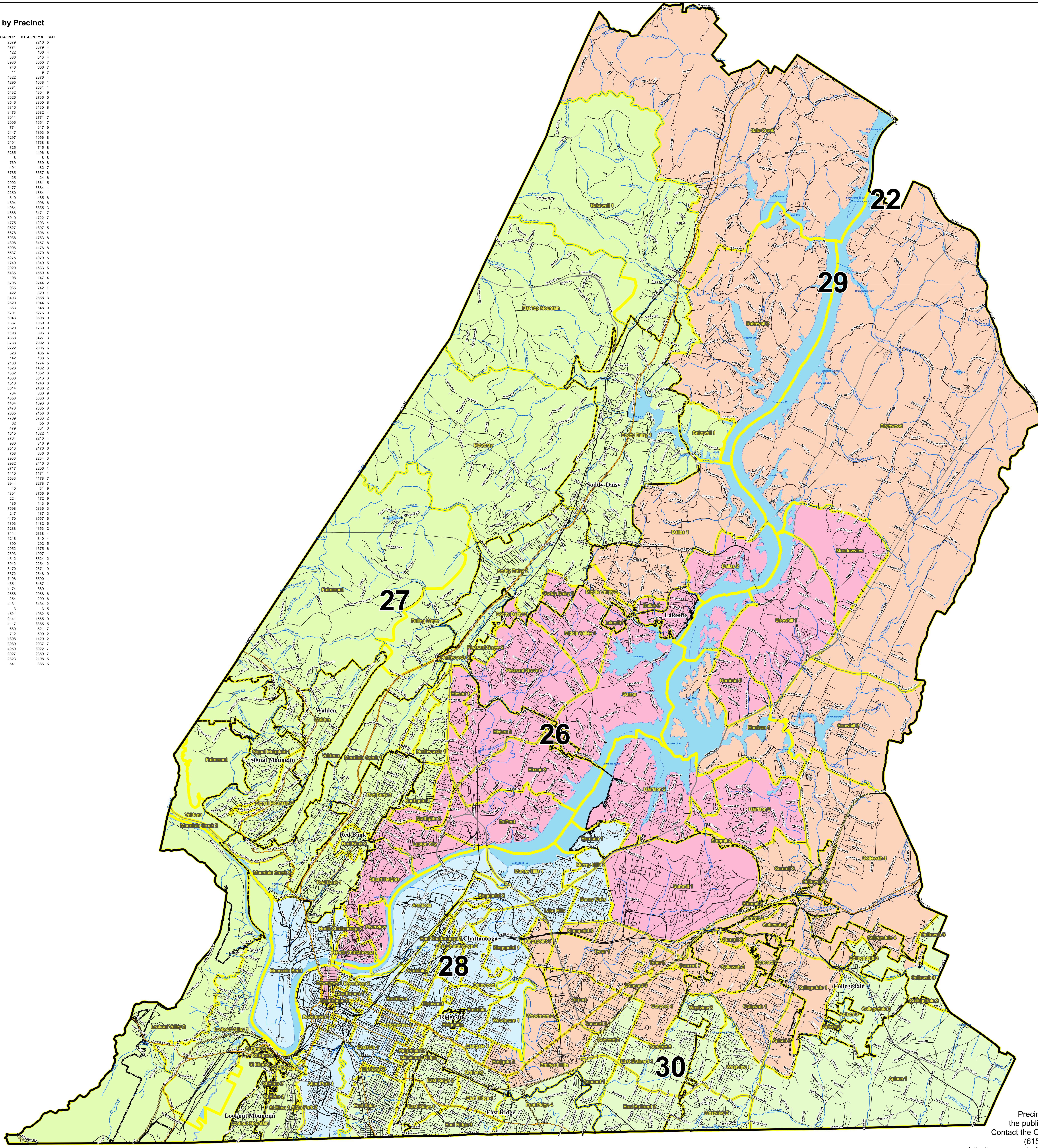

- Interstates
- U.S. Highway
- State Highway
- Local Roads
- Railroads
- Creeks / Stream
- Powerline
- Ridgeline
- City, Town
- Voting Precinct
- Lakes / Rivers

HOUSE DISTRICTS

- 26
- 27
- 28
- 29
- 30

1 County Commission District Number

1234 Precinct ID Number

2010 Total Population 336,463

Created On: 4/8/2014

Project Location: Y:\Redistricting\RDP 2010\Phase III\Data Packages\Maps For website\Hamilton-D\2012 Voting Precincts and House.mxd

TENNESSEE COMPTROLLER OF THE TREASURY
OFFICE OF LOCAL GOVERNMENT

Precincts may change after the publication date of this map.
Contact the Office of Local Government at (615) 401-7773 or visit
http://www.comptroller.tn.gov/lg/ActiveMapCounties.asp
for current information
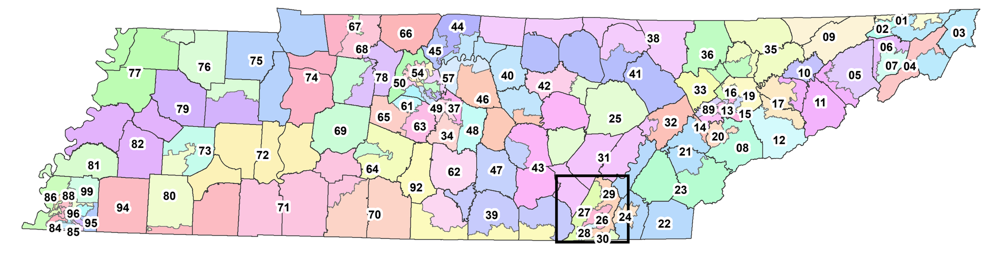
STATE OF TENNESSEE
COMPTROLLER OF THE TREASURY
OFFICE OF LOCAL GOVERNMENT
James K. Polk State Office Building
505 Deaderick Street, Suite 1700
Nashville, Tennessee 37243-1402
Phone: (615) 401-7773
Fax: (615) 532-5279