Hardeman County
2014 County Commission Districts and Current Voting Precincts

- Interstates
- U.S. Highway
- State Highway
- Local Roads
- Railroads
- Creeks / Stream
- Powerline
- County Commission District
- Voting Precinct
- Lakes / Rivers

City, Town

- Bolivar
- Grand Junction
- Hickory Valley
- Hornsby
- Middleton
- Saulsbury
- Silerton
- Toone
- Whiteville

1 County Commission District Number

1234 Precinct ID Number

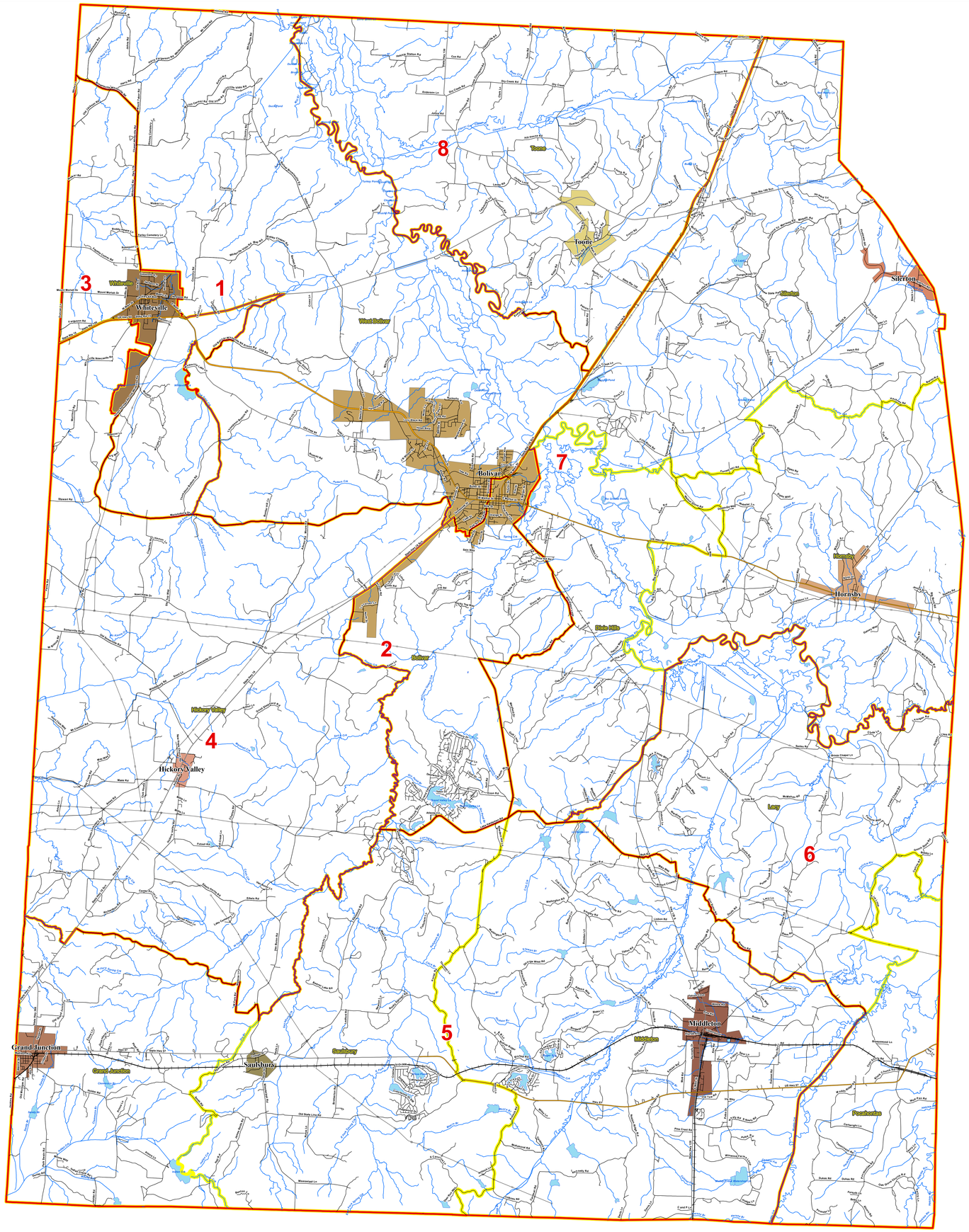

2010 Total Population 27,253

2010 Population by District
Overall Range [2- (-4.2)] = 6.2
Optimum Population for Districts 4,6, and 8 is 1,703
Optimum Population for Districts 2 and 7 is 3,407
Optimum Population for Districts 1,3, and 5 is 5,110

DISTRICT	NUMCOMS	TOTALPOP	DEVIATION	%DEVIATION	WHPOP	%WHPOP	BLPOP	%BLPOP	OTHERPOP	%OTHERPOP	HISPOP	%HISPOP
1	2	5182	72	1.4%	2408	46%	2601	50%	173	3%	78	2%
2	2	3262	-145	-4.2%	1326	41%	1892	58%	44	1%	27	1%
3	3	5181	71	1.4%	1905	37%	3221	62%	55	1%	74	1%
4	1	1705	2	0.1%	1026	60%	639	37%	40	2%	41	2%
5	3	5139	29	0.6%	3485	68%	1549	30%	105	2%	67	1%
6	1	1734	31	1.8%	1587	92%	88	5%	59	3%	17	1%
7	2	3313	-94	-2.7%	2404	73%	840	25%	69	2%	53	2%
8	1	1737	34	2%	1238	71%	451	26%	48	3%	19	1%

2010 Population by Precinct

NAME	TOTALPOP	TOTALPOP18	CCD
Bolivar	3262	2383	2
Dixie Hills	1443	1046	7
Grand Junction	1512	1074	5
Hickory Valley	1705	1322	4
Hornsby	936	717	7
Lacy	1100	817	6
Middleton	2868	2187	5
Pocahontas	634	491	6
Saulsbury	759	589	5
Silerton	934	741	7
Toone	1737	1335	8
West Bolivar	5182	4051	1
Whiteville	5181	4723	3

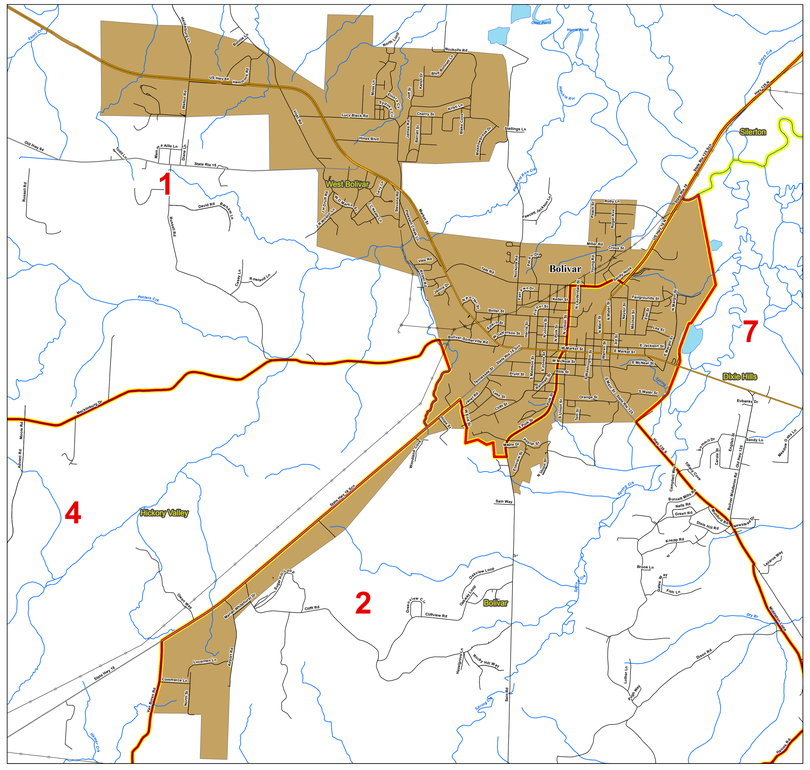

Selected County

Created On: 4/9/2014

Project Location: Y:\Redistricting\RDP 2010\Phase III\Data Packages\Maps For website\Hardeman-D\2014 CCD and VTD.mxd

STATE OF TENNESSEE
COMPTROLLER OF THE TREASURY
OFFICE OF LOCAL GOVERNMENT
James K. Polk State Office Building
505 Deaderick Street, Suite 1700
Nashville, Tennessee 37243-1402
Phone: (615) 401-7773
Fax: (615) 532-5279

TENNESSEE COMPTROLLER OF THE TREASURY
OFFICE OF LOCAL GOVERNMENT

Precincts may change after the publication date of this map.
Contact the Office of Local Government at
(615) 401-7773 or visit
http://www.comptroller.tn.gov/lg/ActiveMapCounties.asp
for current information

This map was generated using digital data obtained from the US Census Bureau.