Hardin County

County Commission District 4

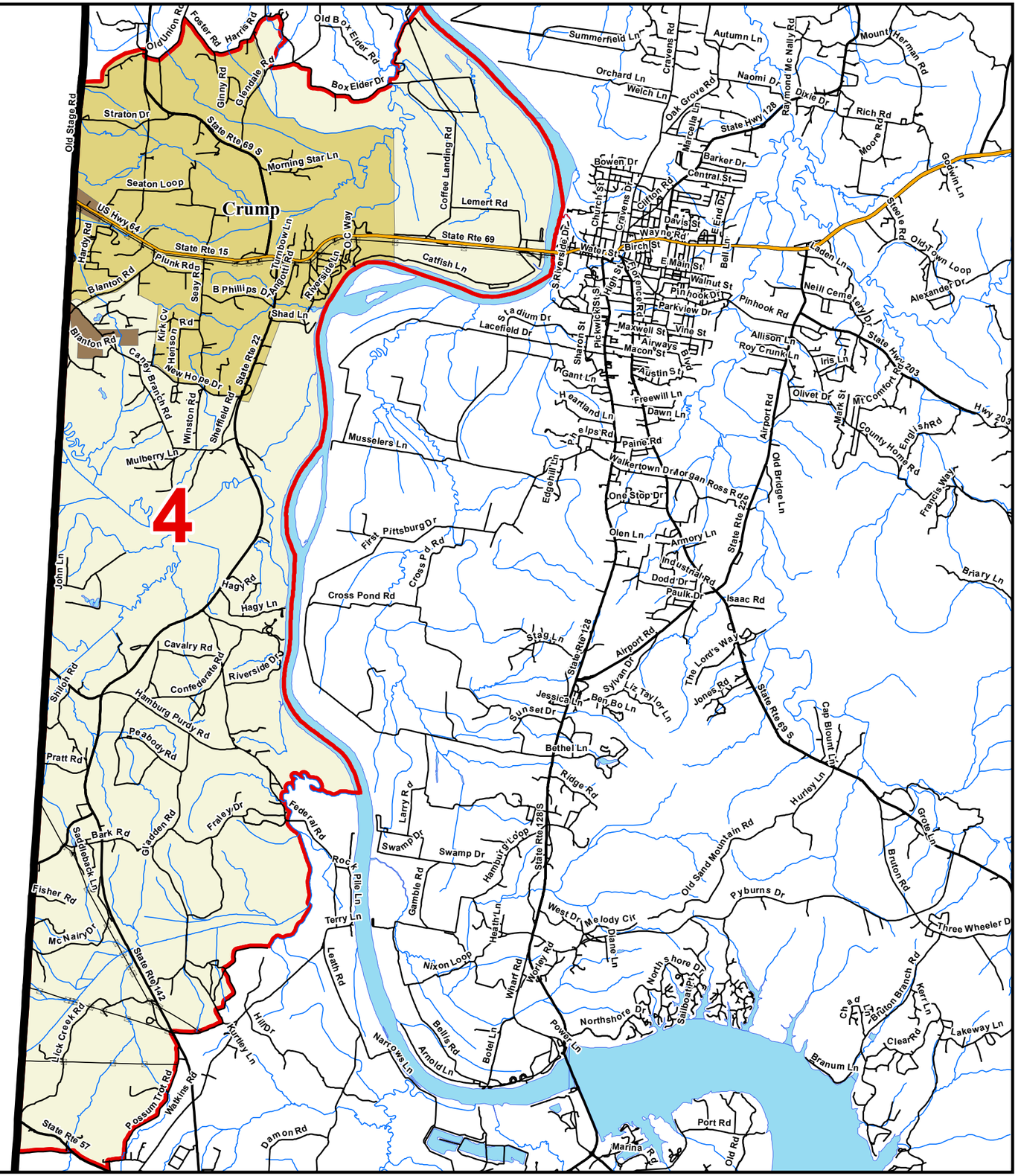

County Commission District
Interstates
U.S. Highway
State Highway
Local Roads
Railroads
Pipeline
Powerline
Creeks / Stream
Lakes / Rivers
Census Designated Place

City, Town

Adamsville
Crump
Milledgeville
Saltillo
Savannah
County

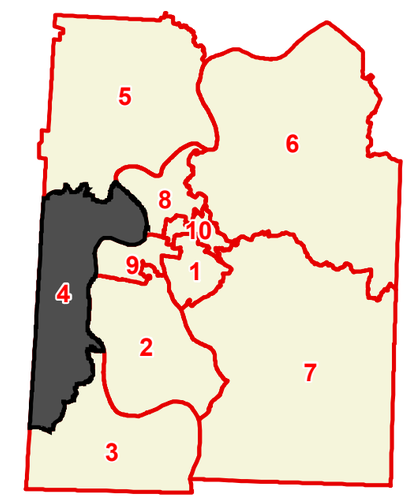

N

Compliments of:

Tennessee Comptroller of the Treasury
Office of Local Government

Created On: 9/13/2013