Haywood County

County Commission District 2

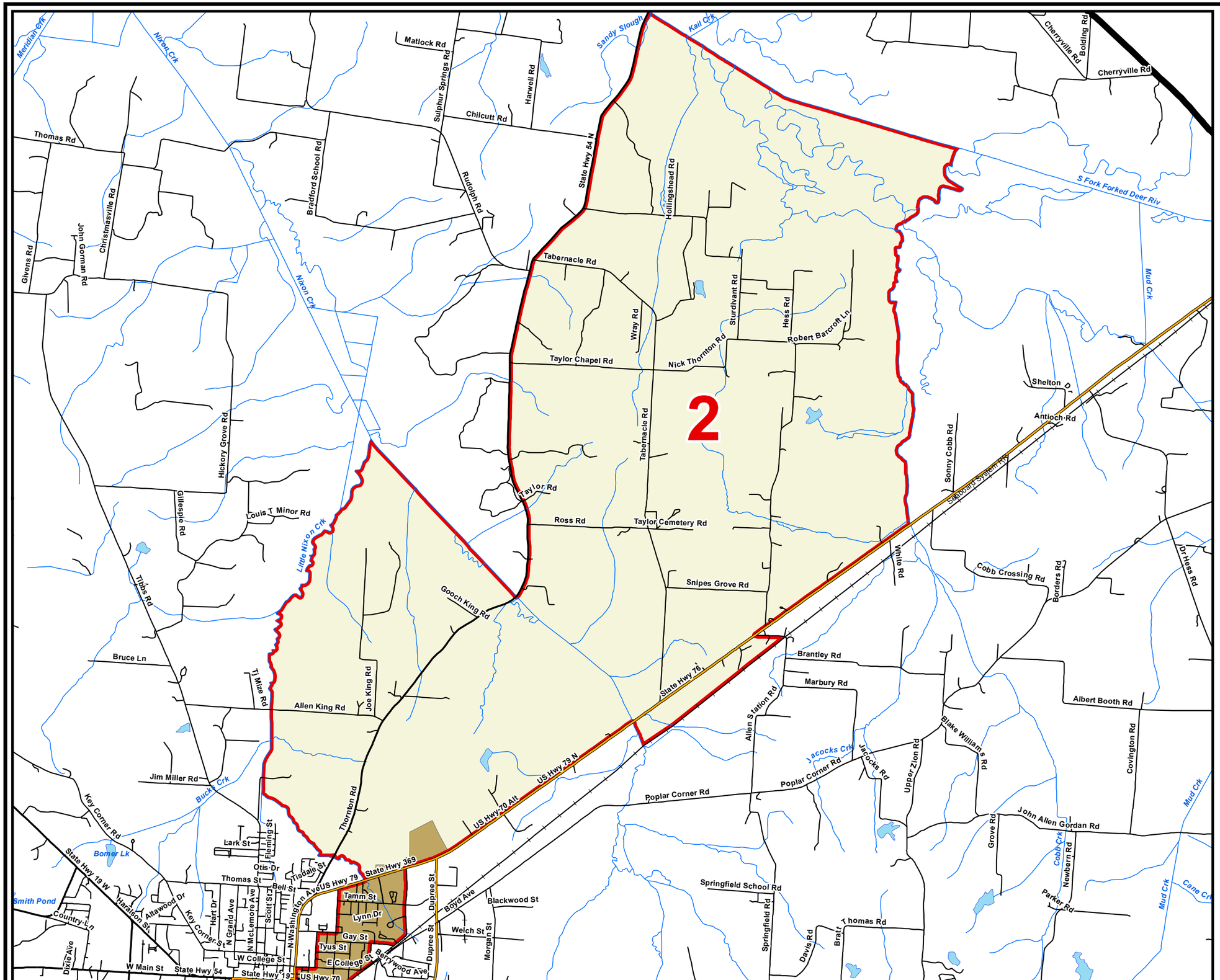

County Commission District
Interstates
U.S. Highway
State Highway
Local Roads
Railroads
Powerline
Creeks / Stream
Lakes / Rivers

City, Town

Brownsville
Stanton
County

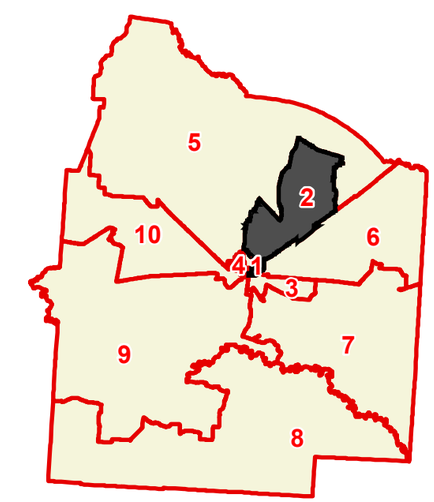

Compliments of:

Tennessee Comptroller of the Treasury

Office of Local Government

Created On: 3/16/2015

N