Lauderdale County

County Commission District 1

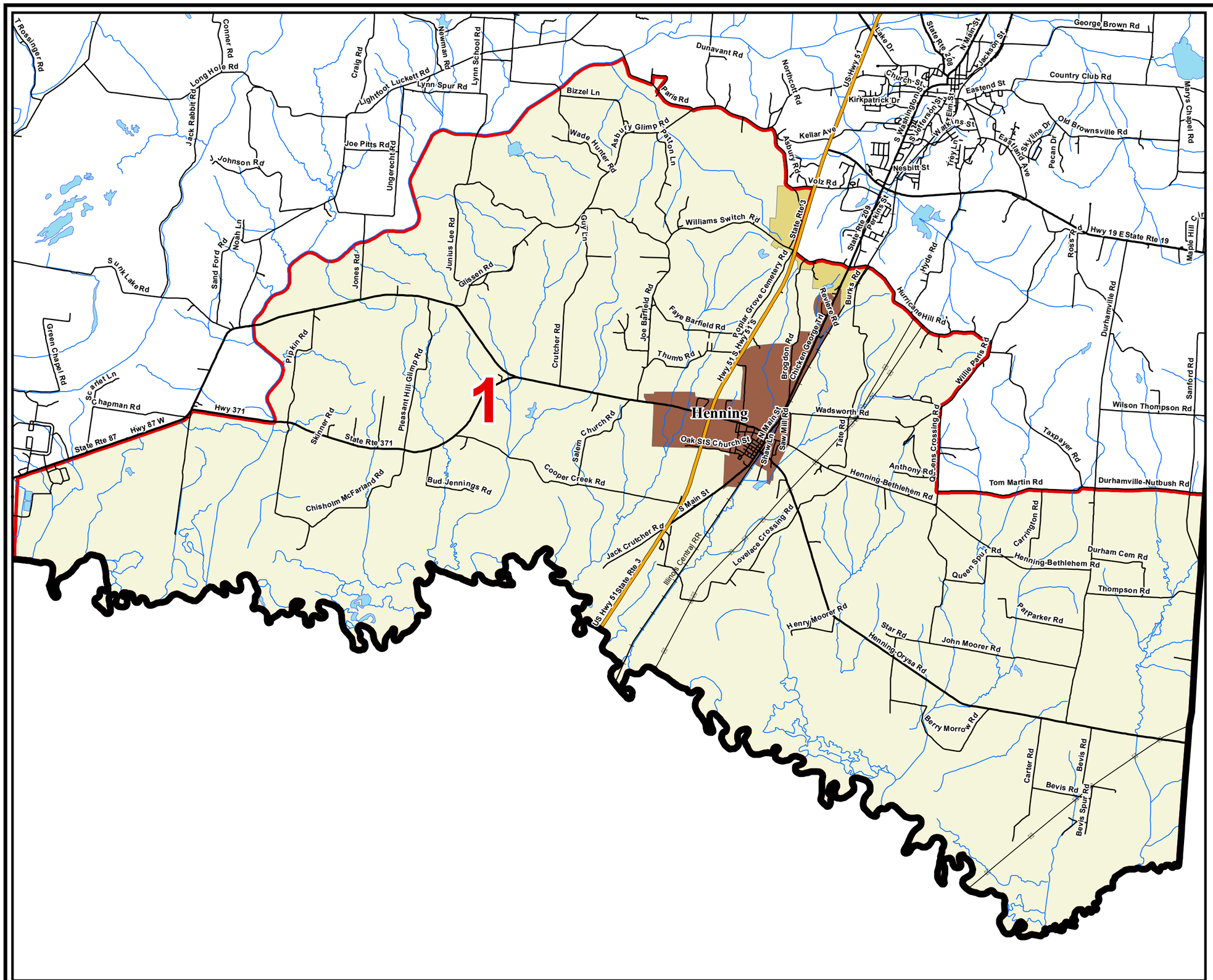

County Commission District
Interstates
U.S. Highway
State Highway
Local Roads
Railroads
Powerline
Creeks / Stream
Lakes / Rivers

City, Town

Gates
Halls
Henning
Ripley
County

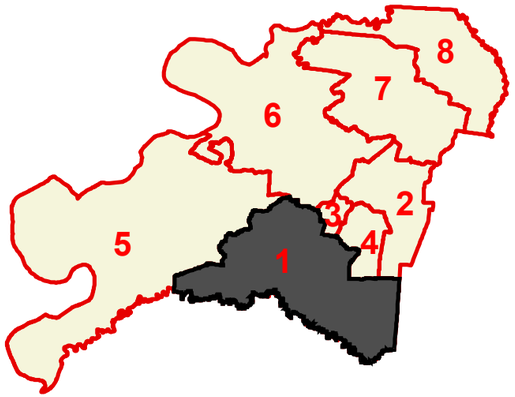

N

Compliments of:

Tennessee Comptroller of the Treasury

Office of Local Government

Created On: 9/13/2013