Lauderdale County
Current Voting Precincts

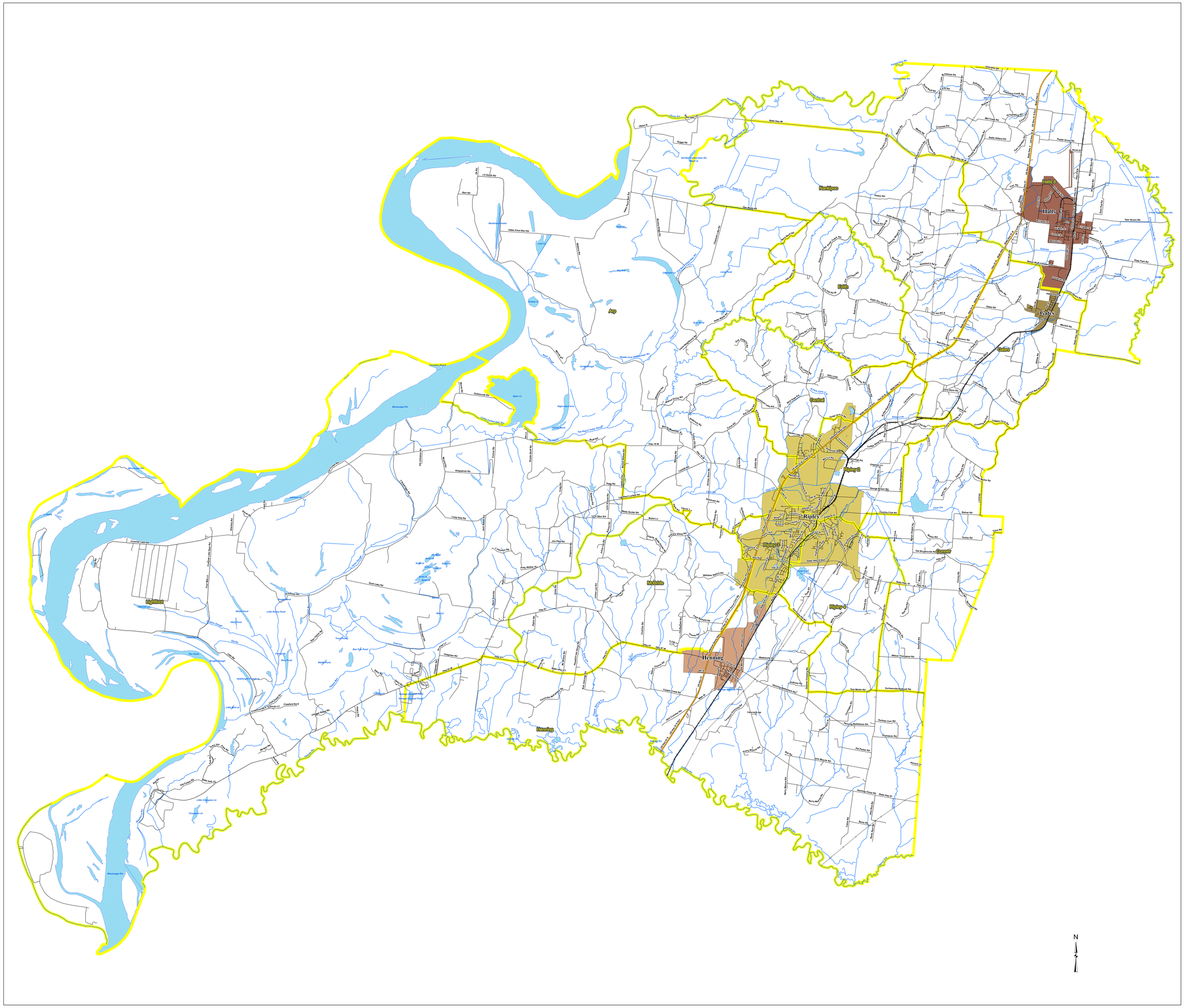

Interstates
U.S. Highway
State Highway
Local Roads
Railroads
Creeks / Stream
Powerline
Voting Precinct
Lakes / Rivers

City, Town

Gates
Halls
Henning
Ripley

1 County Commission District Number

1234 Precinct ID Number

2010 Total Population 27,815

2010 Population by Precinct

NAME	TOTALPOP	TOTALPOP18	CCD
Arp	1580	1225	6
Central	1878	1401	6
Conner	1522	1106	2
Edith	922	731	7
Gates	1506	1139	7
Halls 8	3454	2536	8
Henning	1914	1498	1
Lightfoot	3644	3346	5
McBride	1406	1060	1
Nankipoo	1046	781	7
Ripley 2	1939	1432	2
Ripley 3	3432	2464	3
Ripley 4	3572	2349	4

Selected County

Created On: 1/5/2016

Project Location: Y:\Redistricting\RDP 2010\Phase III\Data Packages\Maps For website\Lauderdale-D\2012 Voting Precincts.mxd

STATE OF TENNESSEE
COMPTROLLER OF THE TREASURY
OFFICE OF LOCAL GOVERNMENT
James K. Polk State Office Building
505 Deaderick Street, Suite 1700
Nashville, Tennessee 37243-1402
Phone: (615) 401-7773
Fax: (615) 532-5279

TENNESSEE COMPTROLLER OF THE TREASURY
OFFICE OF LOCAL GOVERNMENT

Precincts may change after the publication date of this map.
Contact the Office of Local Government at
(615) 401-7773 or visit
http://www.comptroller.tn.gov/lg/ActiveMapCounties.asp
for current information

This map was generated using digital data obtained from the US Census Bureau.