Lincoln County

County Commission District 1

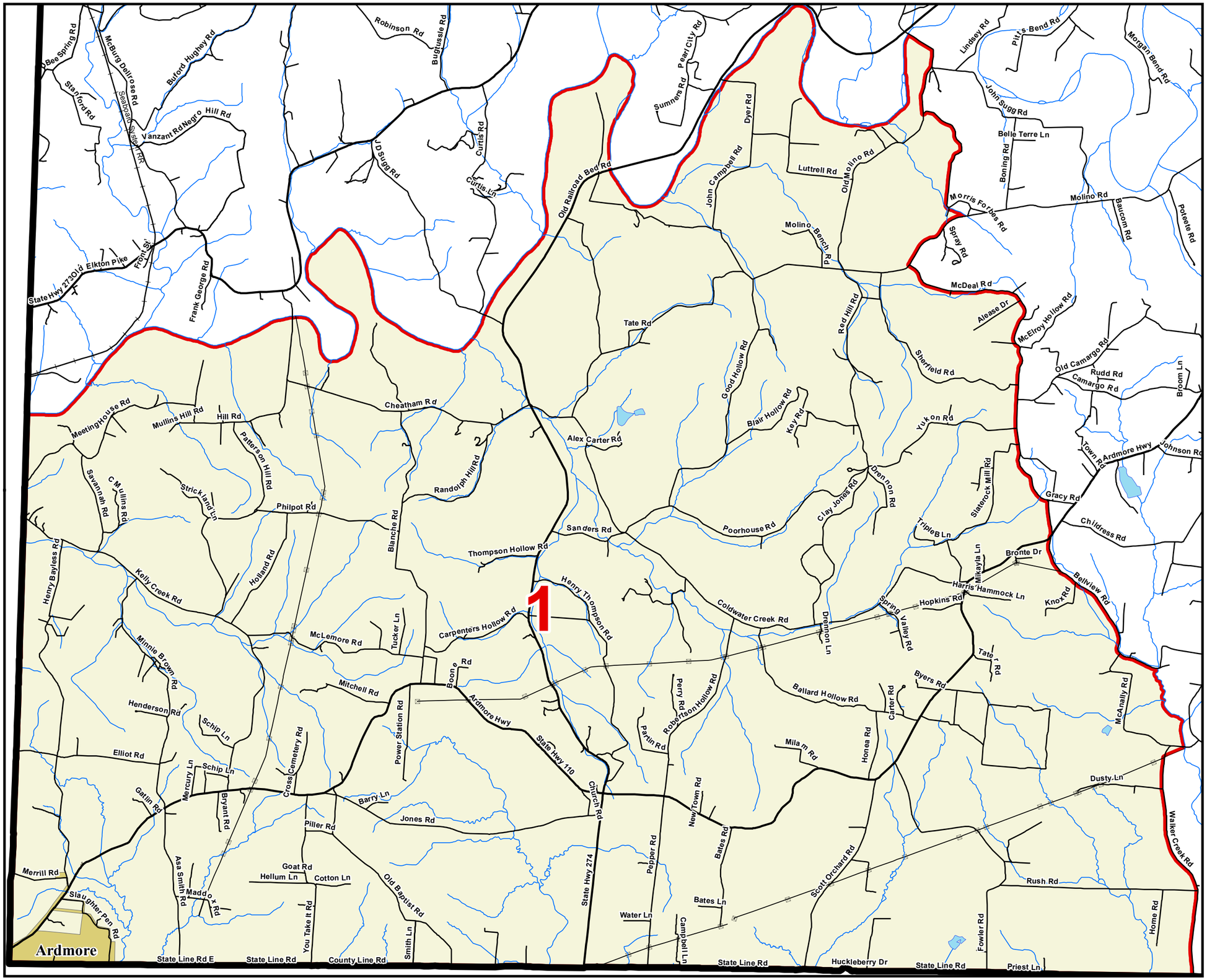

- County Commission District
- Interstates
- U.S. Highway
- State Highway
- Local Roads
- Railroads
- Pipeline
- Powerline
- Creeks / Stream
- Lakes / Rivers
- Census Designated Place

City, Town

- Ardmore
- Fayetteville
- Petersburg
- County

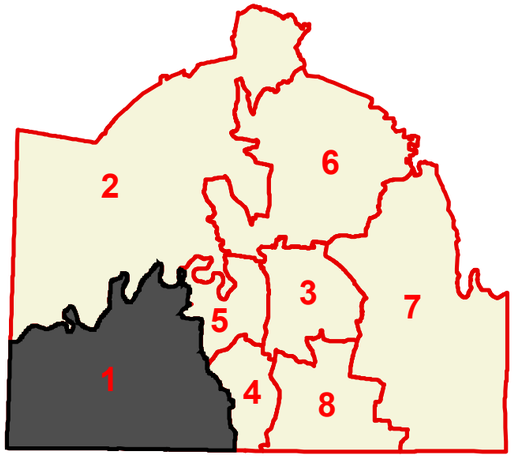

Compliments of:

Tennessee Comptroller of the Treasury

Office of Local Government

Created On: 9/13/2013

N