Lincoln County

County Commission District 7

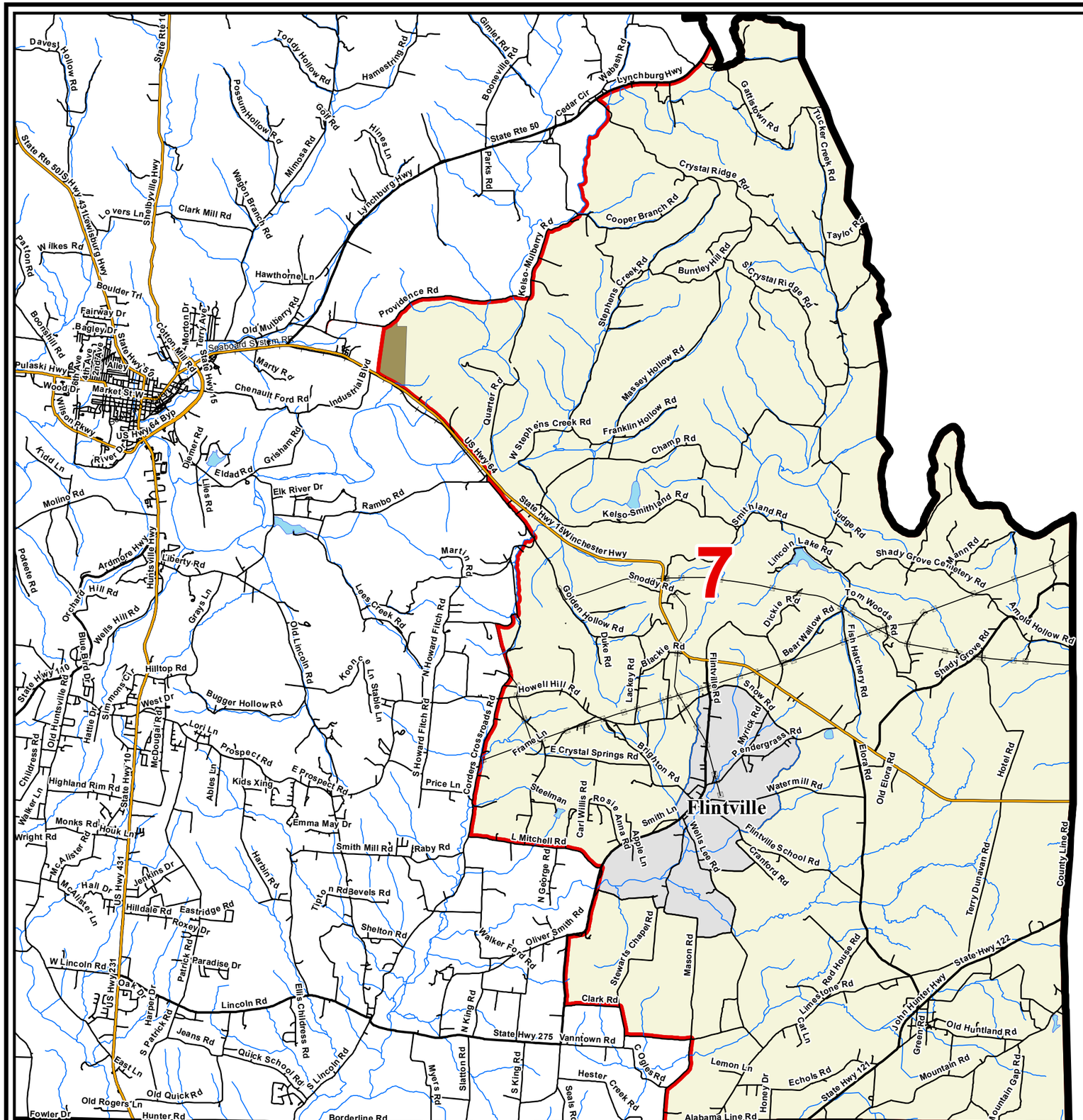

County Commission District
Interstates
U.S. Highway
State Highway
Local Roads
Railroads
Pipeline
Powerline
Creeks / Stream
Lakes / Rivers
Census Designated Place

City, Town

Ardmore
Fayetteville
Petersburg
County

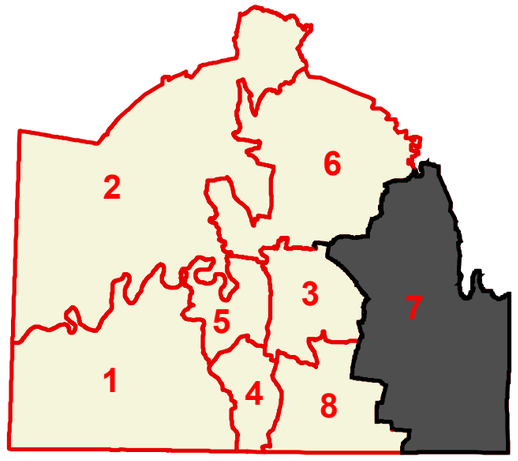

Compliments of:

N

TENNESSEE COMPTROLLER OF THE TREASURY

OFFICE OF LOCAL GOVERNMENT

Created On: 9/13/2013