Marion County

County Commission District 4

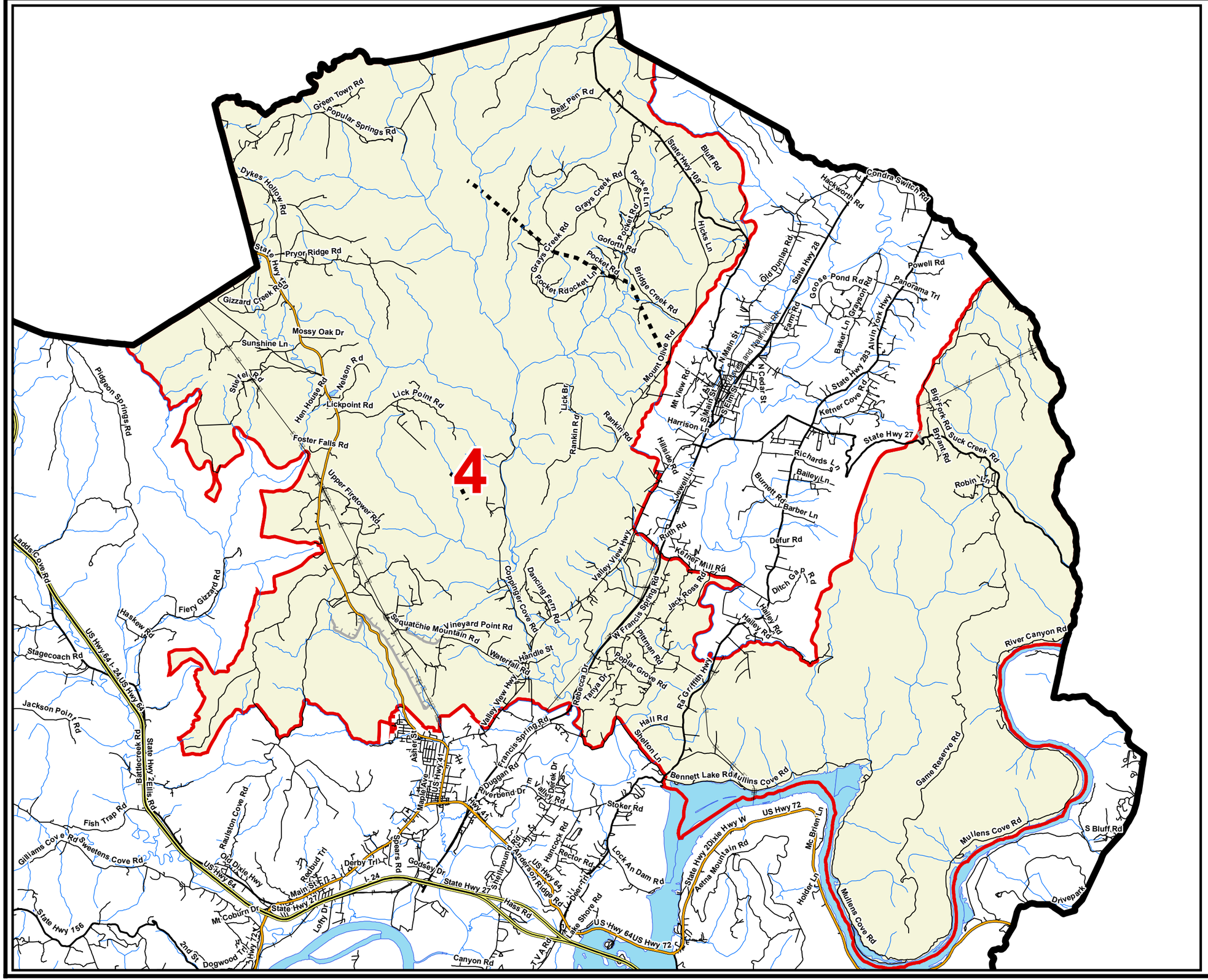

County Commission District
Interstates
U.S. Highway
State Highway
Local Roads
Railroads
Pipeline
Powerline
Ridgeline
Creeks / Stream
Lakes / Rivers

City, Town

Jasper
Kimball
Monteagle
New Hope
Orme
Powells Crossroads
South Pittsburg
Whitwell
County

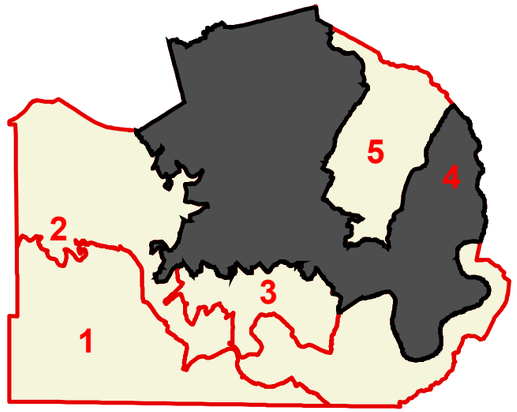

Compliments of:

N

TENNESSEE COMPTROLLER OF THE TREASURY

OFFICE OF LOCAL GOVERNMENT

Created On: 2/2/2015