Marshall County

County Commission District 3

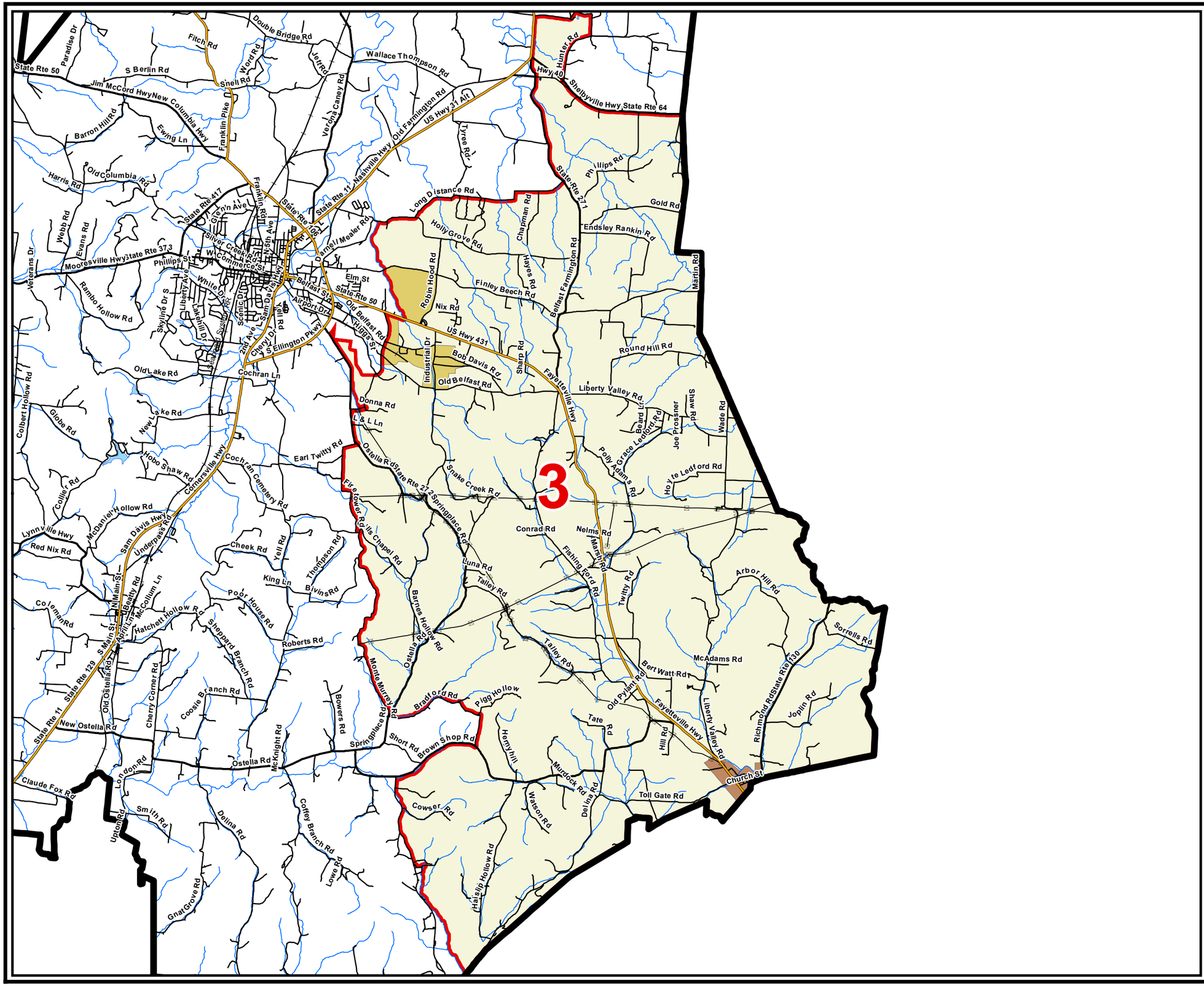

County Commission District
Interstates
U.S. Highway
State Highway
Local Roads
Railroads
Powerline
Creeks / Stream
Lakes / Rivers

City, Town

Chapel Hill
Cornersville
Lewisburg
Petersburg
County

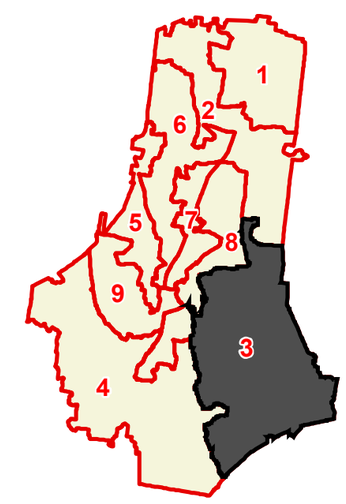

Compliments of:

N

Tennessee Comptroller of the Treasury

Office of Local Government

Created On: 9/13/2013