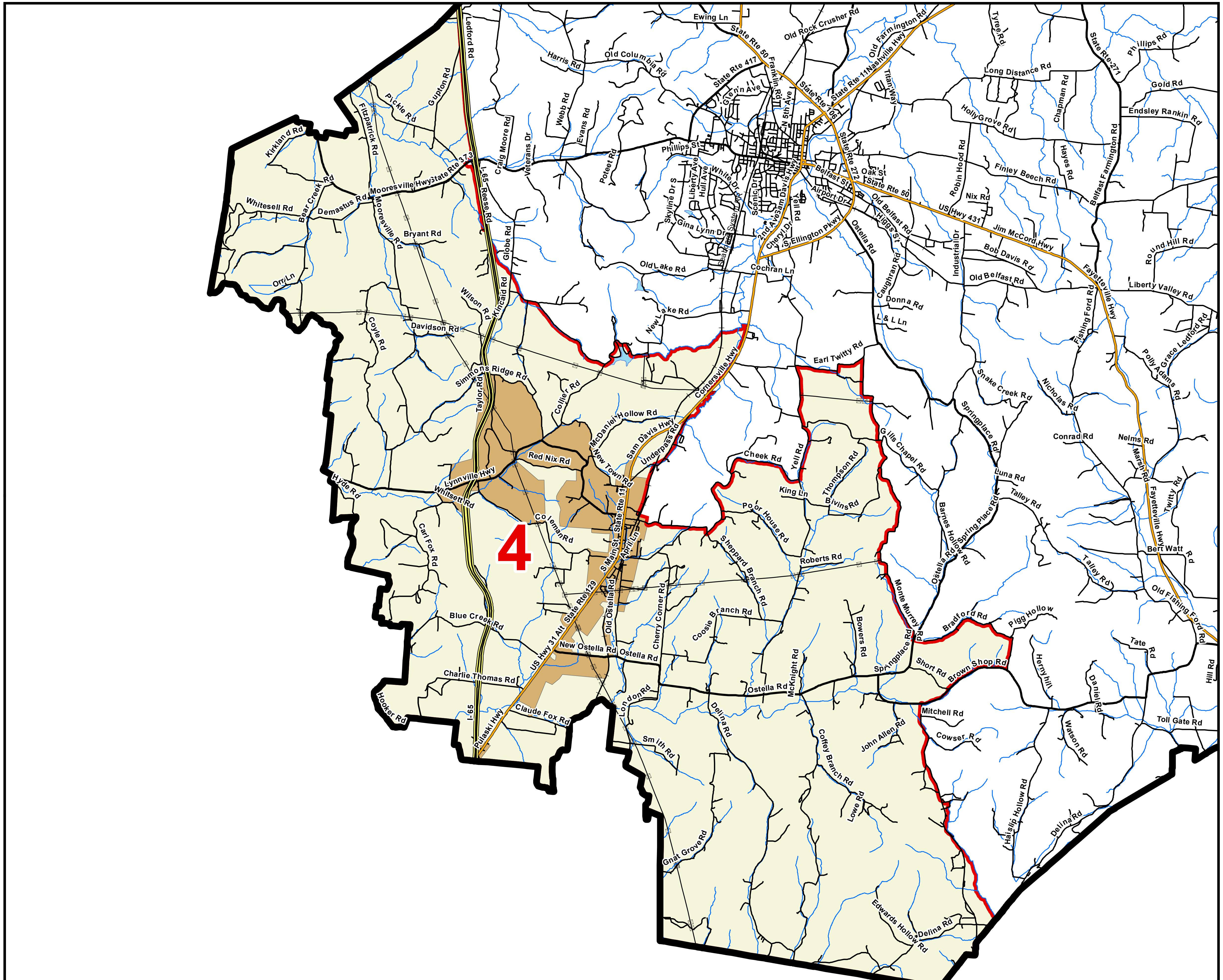

Marshall County

County Commission District 4

- County Commission District
- Interstates
- U.S. Highway
- State Highway
- Local Roads
- Railroads
- Powerline
- Creeks / Stream
- Lakes / Rivers

City, Town

- Chapel Hill
- Cornersville
- Lewisburg
- Petersburg
- County

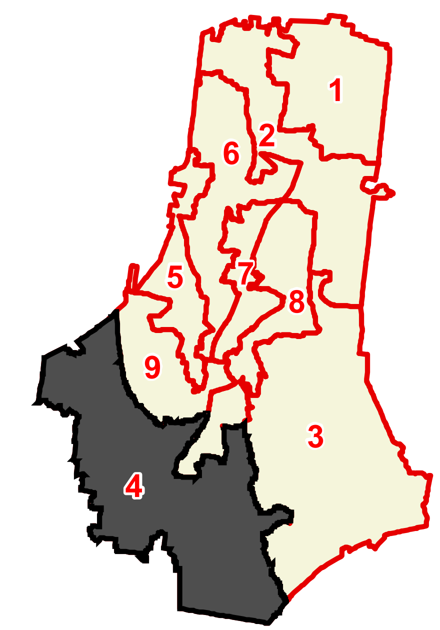

Compliments of:

Tennessee Comptroller of the Treasury

Office of Local Government

Created On: 9/13/2013