McMinn County

County Commission District 2

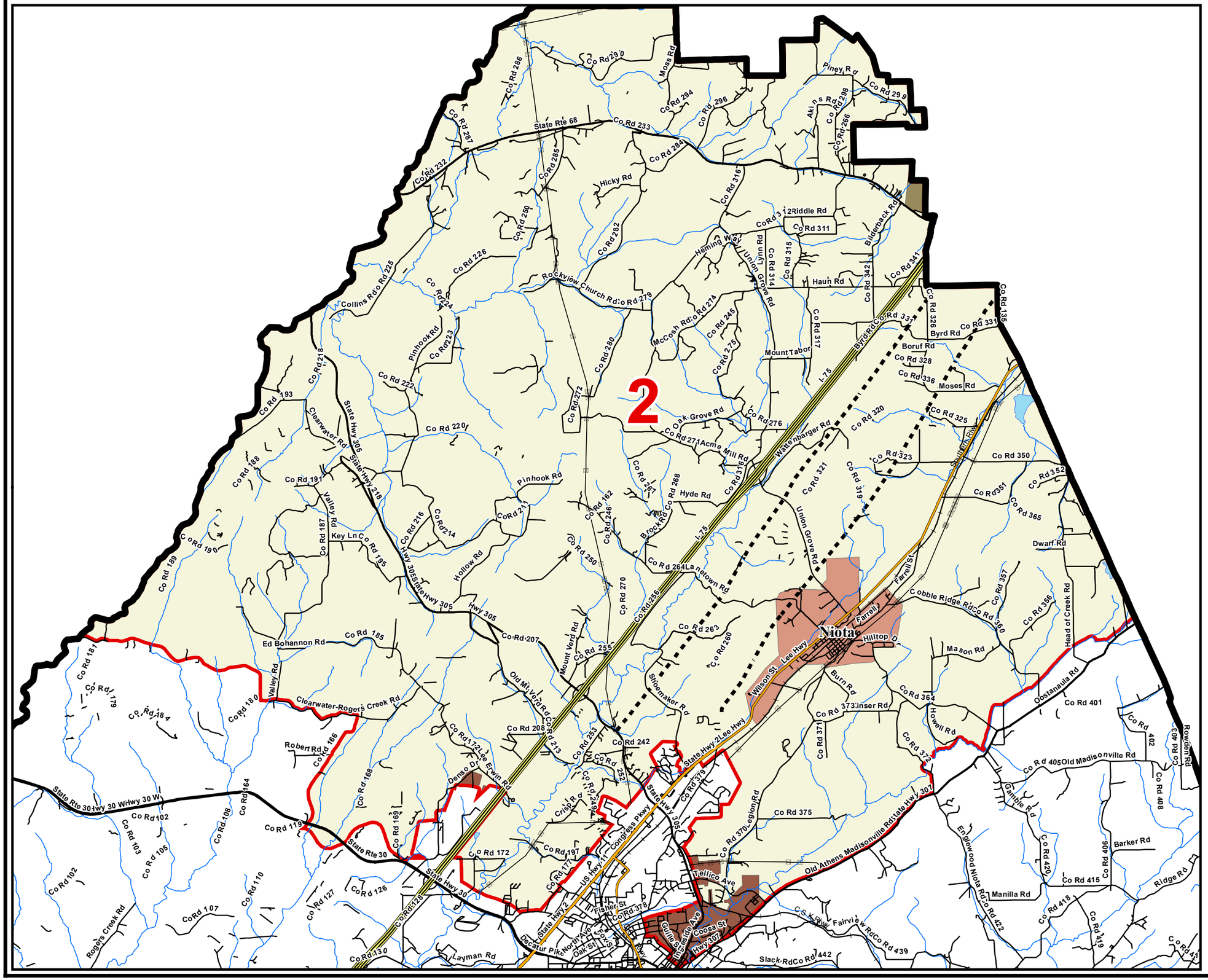

County Commission District
Interstates
U.S. Highway
State Highway
Local Roads
Railroads
Pipeline
Powerline
Creeks / Stream
Lakes / Rivers
Census Designated Place

City, Town

Athens
Calhoun
Englewood
Etowah
Niota
Sweetwater
County

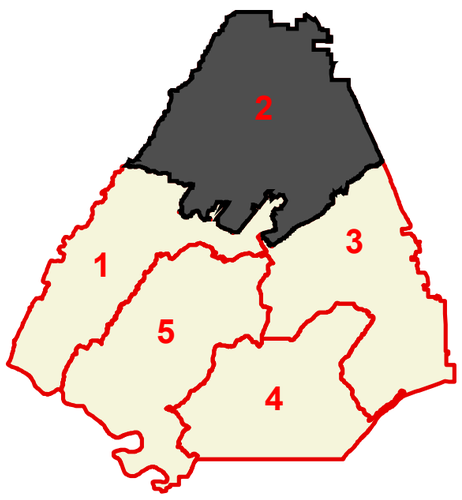

Compliments of:

TENNESSEE COMPTROLLER OF THE TREASURY

OFFICE OF LOCAL GOVERNMENT

Created On: 9/13/2013