McNairy County

County Commission District 1

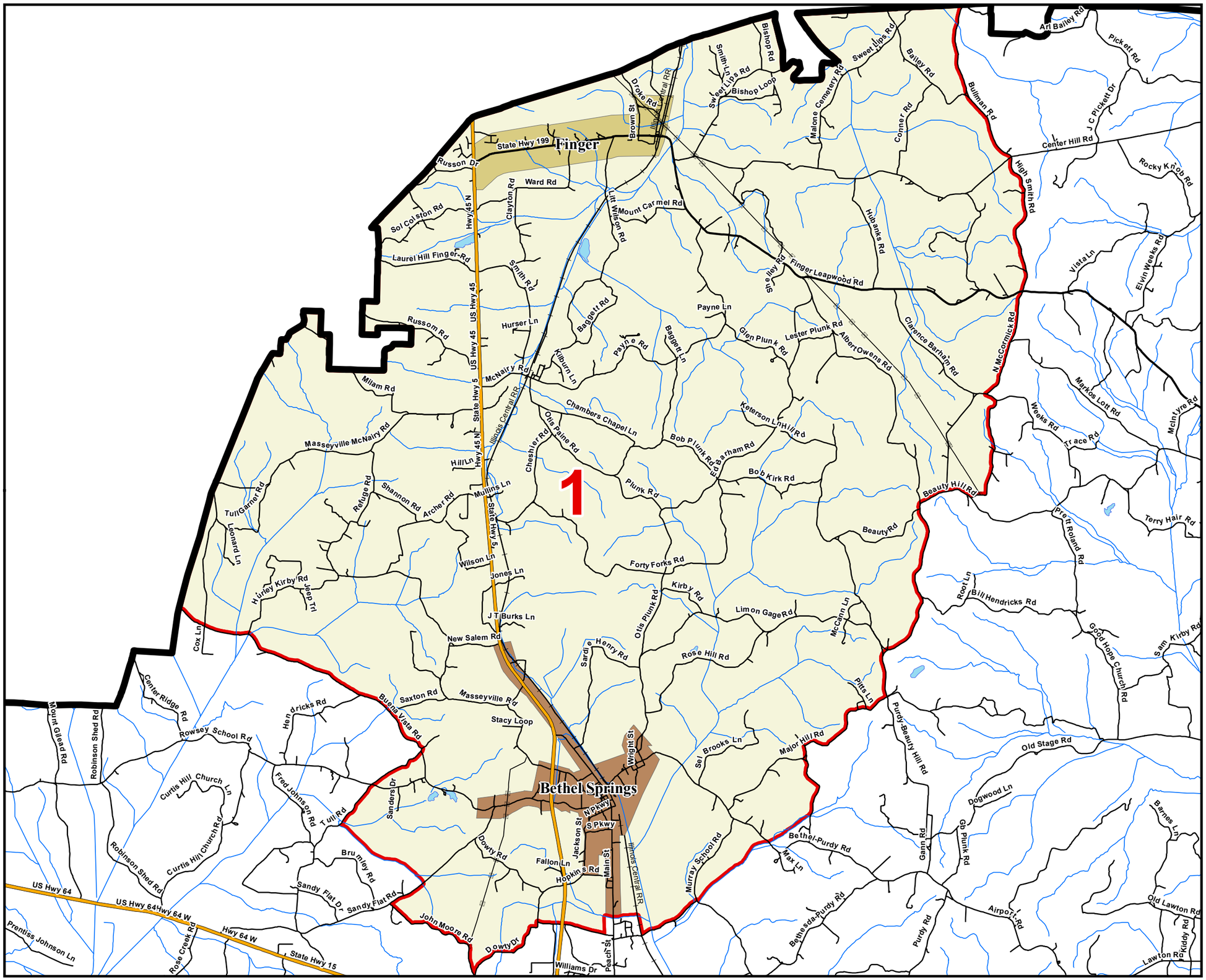

County Commission District
Interstates
U.S. Highway
State Highway
Local Roads
Railroads
Powerline
Creeks / Stream
Lakes / Rivers

City, Town

Adamsville
Bethel Springs
Eastview
Enville
Finger
Guys
Michie
Milledgeville
Ramer
Selmer
Stantonville
County

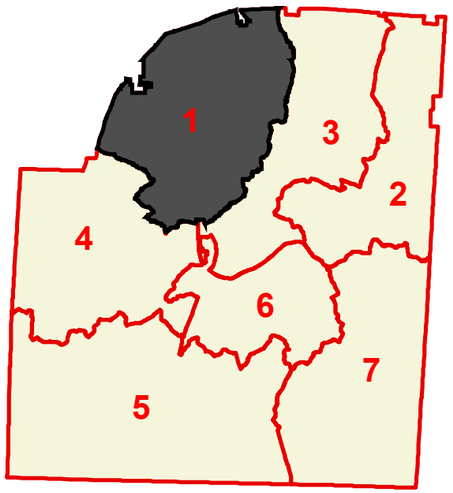

Compliments of:

Tennessee Comptroller of the Treasury

Office of Local Government

Created On: 9/13/2013