McNairy County

County Commission District 6

- County Commission District
- Interstates
- U.S. Highway
- State Highway
- Local Roads
- Railroads
- Powerline
- Creeks / Stream
- Lakes / Rivers

City, Town

- Adamsville
- Bethel Springs
- Eastview
- Enville
- Finger
- Guys
- Michie
- Milledgeville
- Ramer
- Selmer
- Stantonville
- County

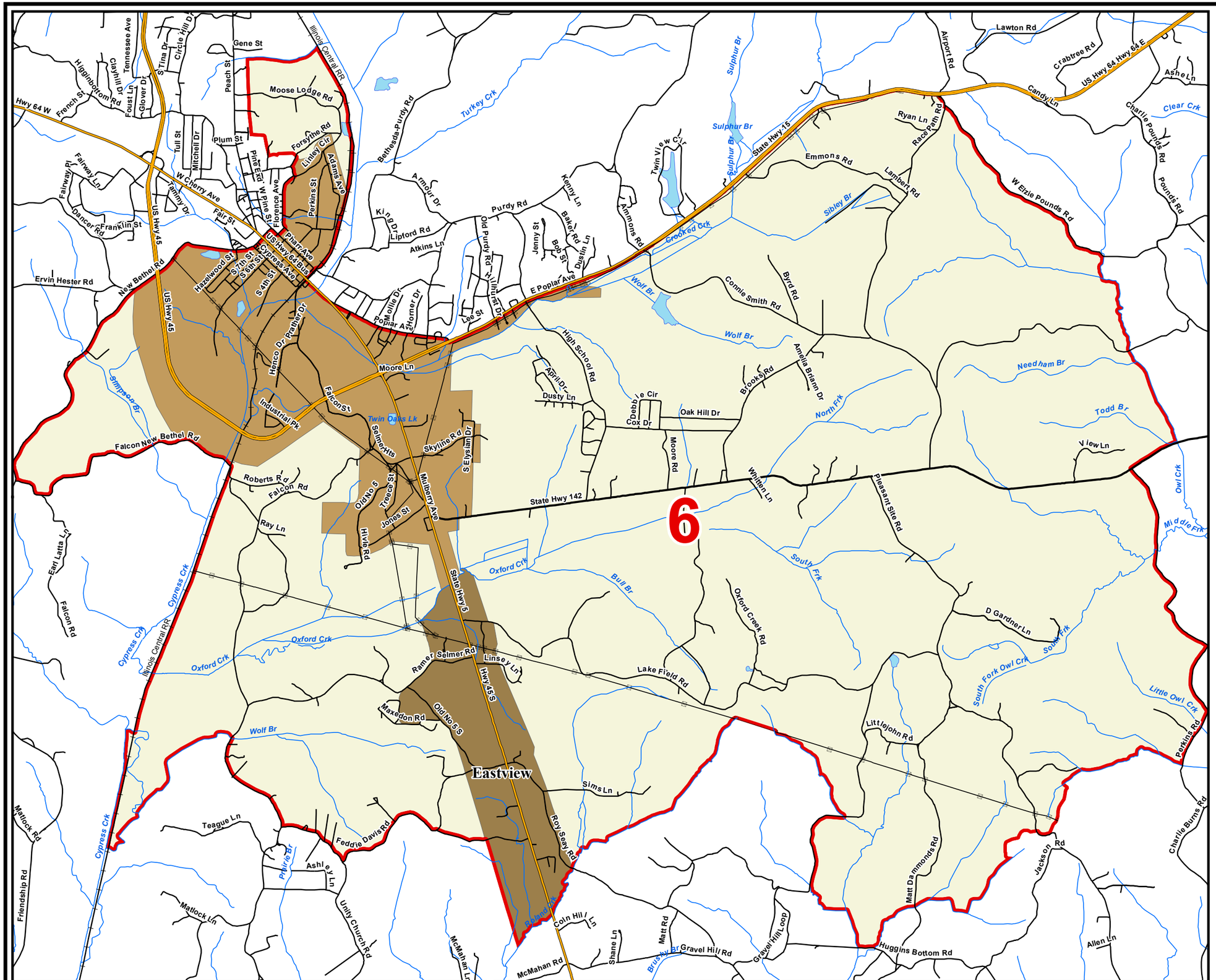

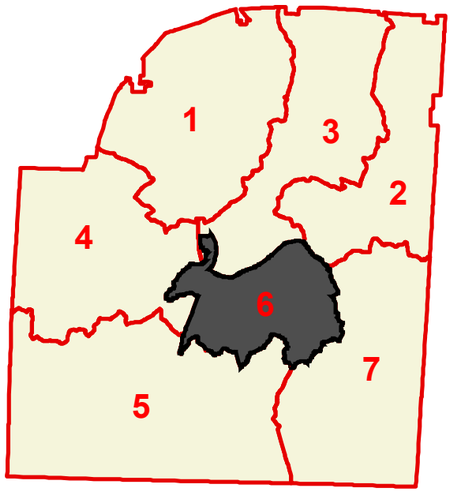

Compliments of:

Tennessee Comptroller of the Treasury

Office of Local Government

Created On: 9/13/2013

N