Monroe County

County Commission District 1

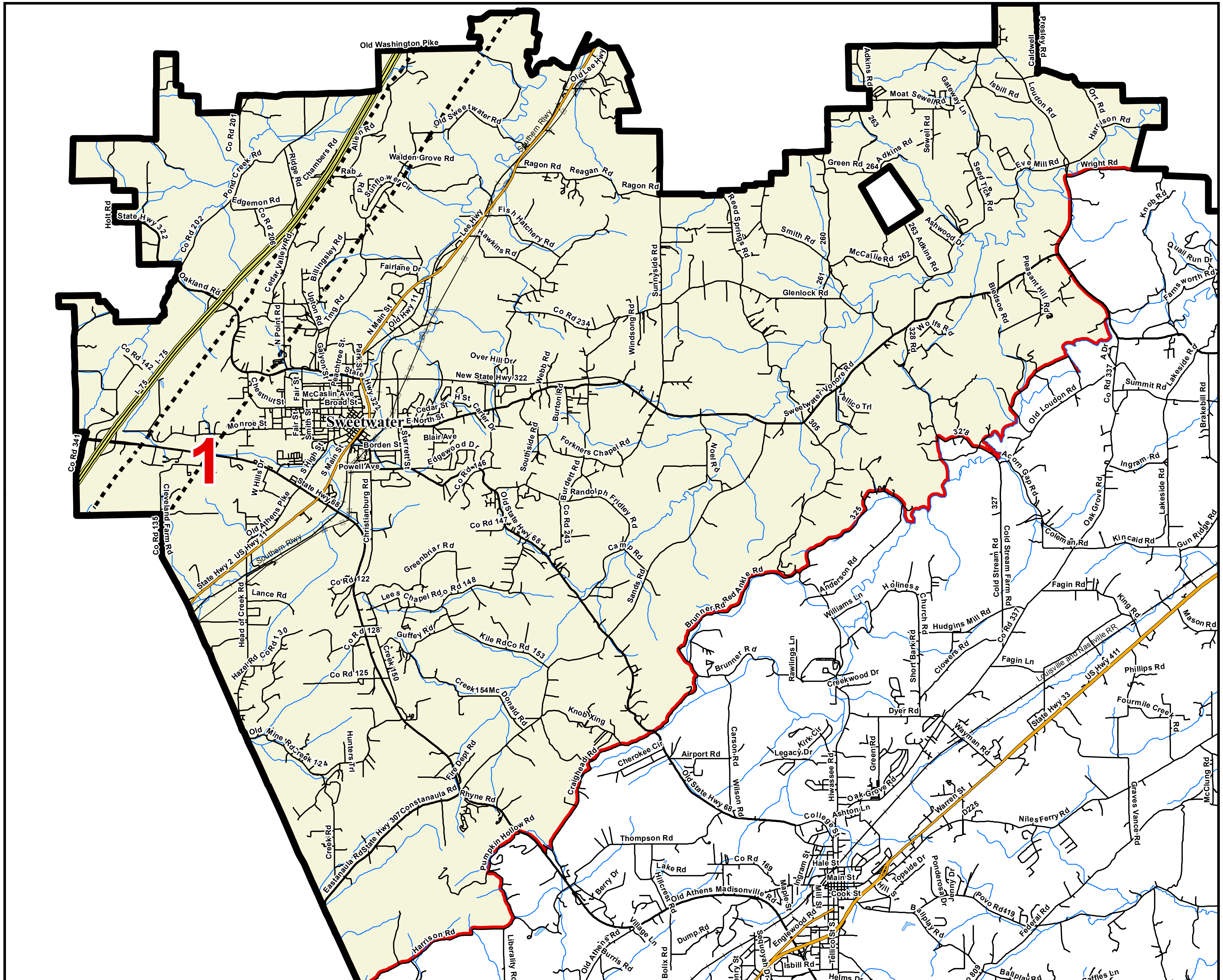

- County Commission District
- Interstates
- U.S. Highway
- State Highway
- Local Roads
- Railroads
- Pipeline
- Powerline
- Creeks / Stream
- Lakes / Rivers

City, Town

- Cottage Grove
- Henry
- McKenzie
- Paris
- Puryear
- County

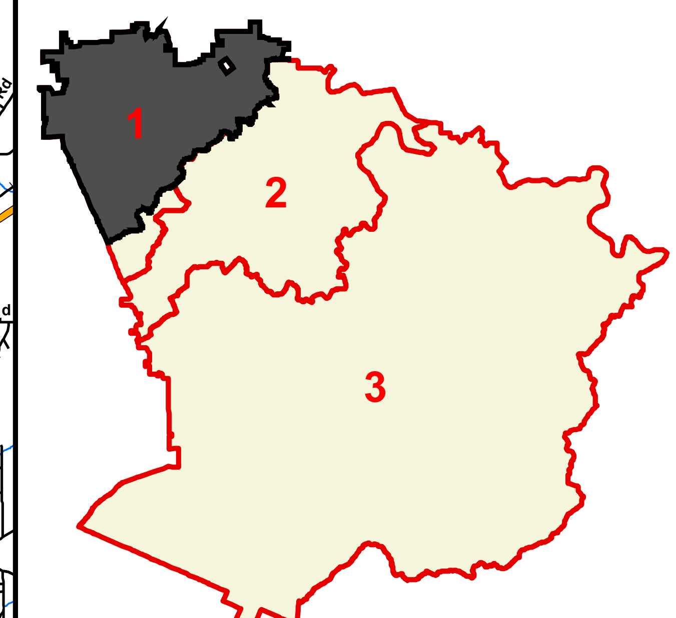

N

Compliments of:

Tennessee Comptroller of the Treasury

Office of Local Government

Created On: 9/13/2013