Monroe County
2012 House Districts
and Current Voting Precincts

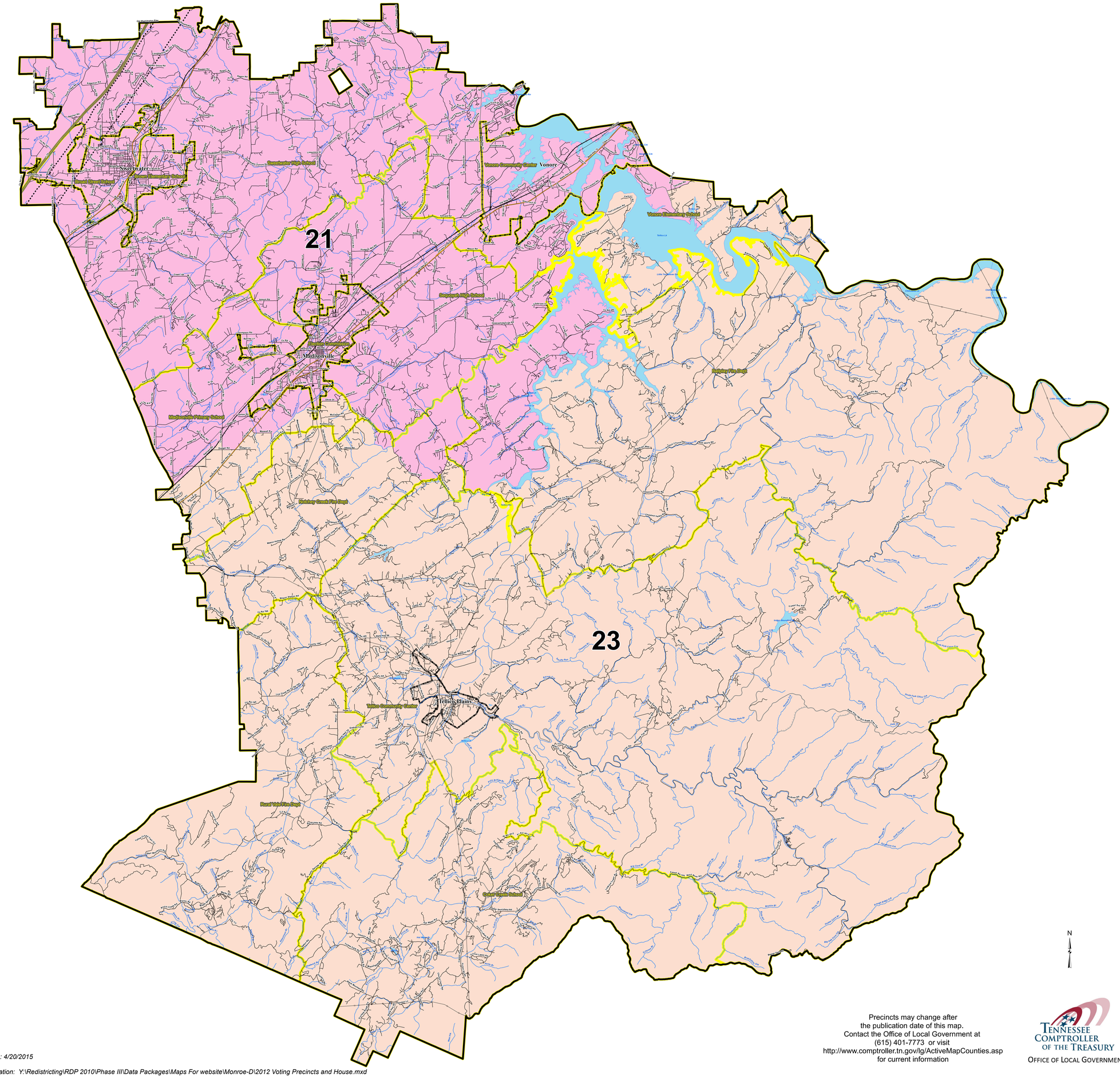

Interstates
U.S. Highway
State Highway
Local Roads
Railroads
Creeks / Stream
Pipeline
Powerline
Ridgeline
City, Town
Voting Precinct
Lakes / Rivers

HOUSE DISTRICTS

21
23

1 County Commission District Number

1234 Precinct ID Number

2010 Total Population 44,519

2010 Population by Precinct

NAME	TOTALPOP	TOTALPOP18	CCD
Ballplay Fire Dept	2384	1862	3
Broad Street School	3570	2772	1
Brown Elementary School	2194	1674	1
Coker Creek School	1450	1164	3
Election Commission	4577	3521	2
Madisonville Primary School	3755	2840	2
Notchey Creek Fire Dept	2927	2216	3
Rural Vale Fire Dept	1588	1242	3
Sequoyah High School	4471	3399	2
Sweetwater High School	8050	6027	1
Tellico Community Center	5146	3977	3
Vonore Community Center	1474	1130	4
Vonore Elementary School	2933	2517	4

STATE OF TENNESSEE
COMPTROLLER OF THE TREASURY
OFFICE OF LOCAL GOVERNMENT
James K. Polk State Office Building
505 Deaderick Street, Suite 1700
Nashville, Tennessee 37243-1402
Phone: (615) 401-7773
Fax: (615) 532-5279

Precincts may change after the publication date of this map. Contact the Office of Local Government at (615) 401-7773 or visit http://www.comptroller.tn.gov/lg/ActiveMapCounties.asp for current information

TENNESSEE COMPTROLLER OF THE TREASURY
OFFICE OF LOCAL GOVERNMENT

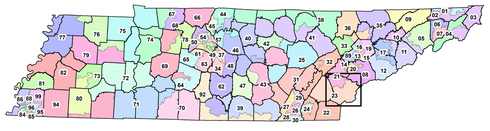

Created On: 4/20/2015

Project Location: Y:\Redistricting\RDP 2010\Phase III\Data Packages\Maps For website\Monroe-D\2012 Voting Precincts and House.mxd