Montgmery County
2012 House Districts
and Current Voting Precincts

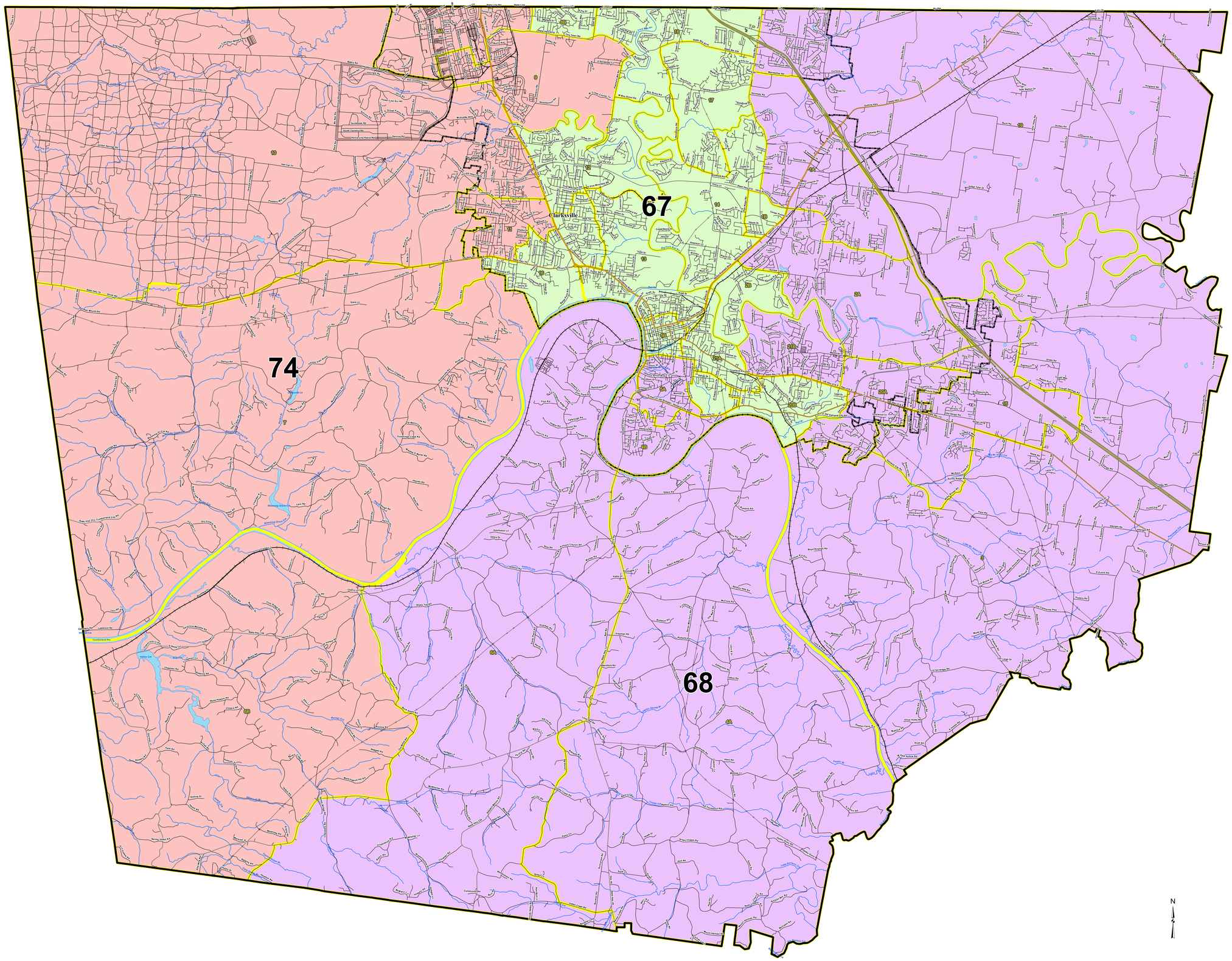

- Interstates
- U.S. Highway
- State Highway
- Local Roads
- Railroads
- Creeks / Stream
- Pipeline
- Powerline
- City, Town
- Voting Precinct
- Lakes / Rivers

HOUSE DISTRICTS

- 67
- 68
- 74

1 County Commission District Number

1234 Precinct ID Number

2010 Total Population 172,331

2010 Population by Precinct

	NAME	TOTALPOP	TOTALPOP18	CCD
10		8182	5595	10
11		8064	5548	11
12		8192	5782	12
13		8311	5865	13
14		8113	5567	14
15		8033	5678	15
16		8040	5806	16
17		8084	5274	17
18		7801	5274	18
19		8536	5786	19
1A		7366	5388	1
1B		560	431	1
20A		4551	3508	20
20B		3528	2781	20
21A		3606	2754	21
21B		4736	3934	21
2A		6082	4573	2
2B		2108	1635	2
3		8619	6248	3
4A		5445	4079	4
4B		2708	2026	4
5A		4354	3226	5
5B		4159	3673	5
6A		6296	4802	6
6B		1845	1345	6
7		8042	5904	7
8A		4530	3307	8
8B		3979	2598	8
9		8461	5730	9

STATE OF TENNESSEE
COMPTROLLER OF THE TREASURY
OFFICE OF LOCAL GOVERNMENT
James K. Polk State Office Building
505 Deaderick Street, Suite 1700
Nashville, Tennessee 37243-1402
Phone: (615) 401-7773
Fax: (615) 532-5279

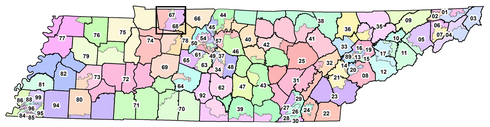

Precincts may change after
the publication date of this map.
Contact the Office of Local Government at
(615) 401-7773 or visit
http://www.comptroller.tn.gov/lg/ActiveMapCounties.asp
for current information

TENNESSEE COMPTROLLER OF THE TREASURY
OFFICE OF LOCAL GOVERNMENT

Created On: 4/9/2014

Project Location: Y:\Redistricting\RDP 2010\Phase III\Data Packages\Maps For website\Montgomery-D\2012 Voting Precincts and House.mxd