Morgan County
2014 County Commission Districts and Current Voting Precincts

- Interstates
- U.S. Highway
- State Highway
- Local Roads
- Railroads
- Creeks / Stream
- Pipeline
- Powerline
- Ridgeline
- County Commission District
- Voting Precinct
- Lakes / Rivers
- Census Designated Place

City, Town

- Harriman
- Oakdale
- Oliver Springs
- Sunbright
- Wartburg

1 County Commission District Number

1234 Precinct ID Number

2010 Total Population 21,987

2010 Population by District
Overall Range [4.3- (-6.3] = 10.6
Optimum Population is 3,664 per District

DISTRICT	NUMCOMS	TOTALPOP	DEVIATION	% DEVIATION	WHIPOP	% WHIPOP	BLPOP	% BLPOP	OTHERPOP	% OTHERPOP	HISPOP	% HISPOP
1	3	3741	77	2.1%	3677	98%	4	0%	60	2%	13	0%
2	3	3821	157	4.3%	3731	98%	8	0%	82	2%	43	1%
3	3	3772	108	2.9%	3692	98%	12	0%	68	2%	29	1%
4	3	3434	-231	-6.3%	3361	98%	3	0%	70	2%	29	1%
5	3	3438	-227	-6.2%	3334	97%	14	0%	90	3%	44	1%
6	3	3781	117	3.2%	2966	78%	765	20%	50	1%	30	1%

2010 Population by Precinct

NAME	TOTALPOP	TOTALPOP18	CCD
Burnville 5-2	1309	1006	5
Chestnut Ridge 4-3	675	528	4
Coalfield 1-1	3741	2860	1
Deer Lodge 4-2	605	497	4
Kelbys 6-1	3217	2972	6
Lancing 4-1	2154	1653	4
Mossy Grove 2-2	657	513	2
Oakdale 2-3	1086	839	2
Oakdale High 2-1	2078	1560	2
Petros 6-2	564	428	6
Sunbright 5-1	2129	1627	5
Wartburg 3-1	3772	2881	3

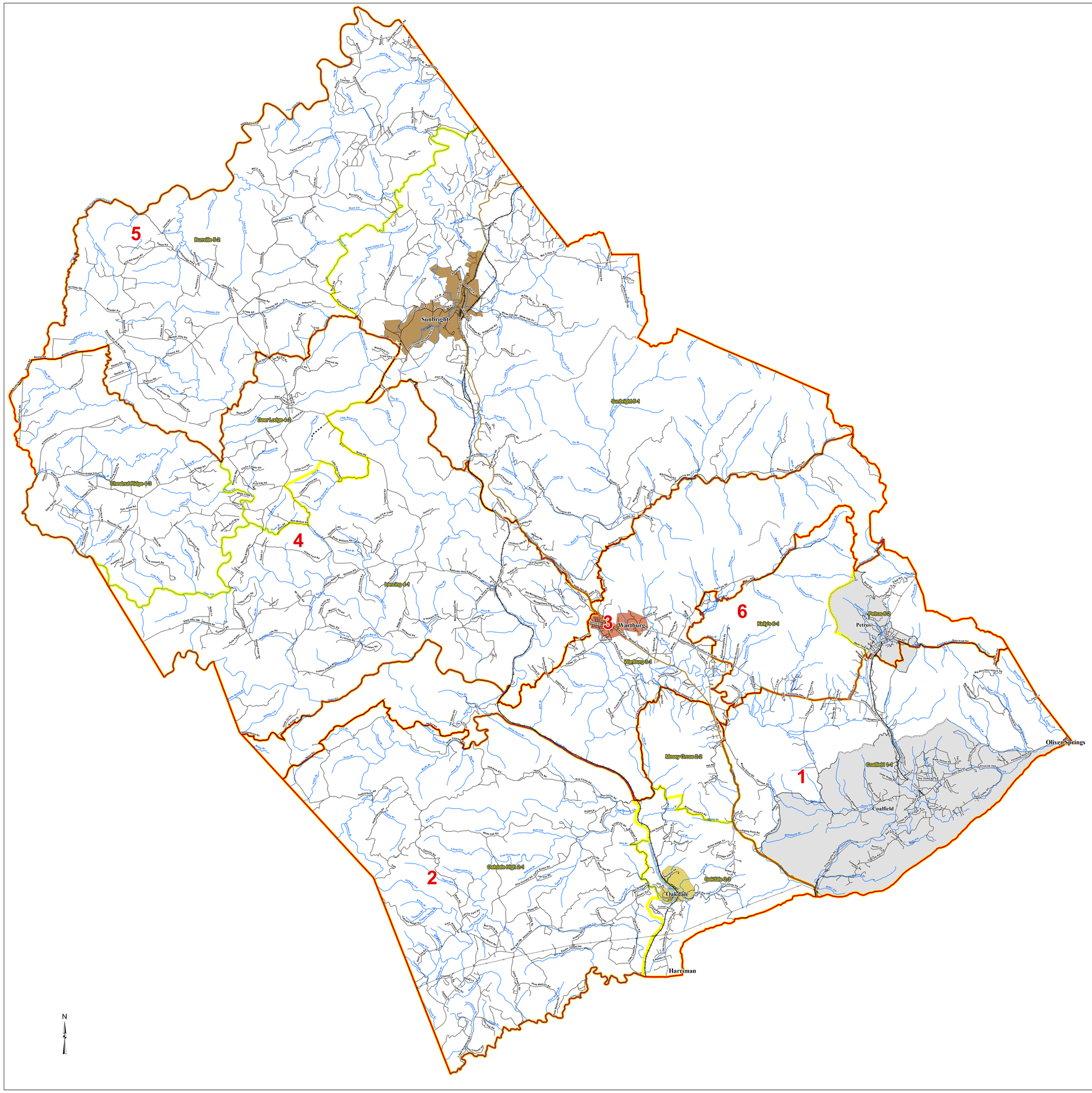

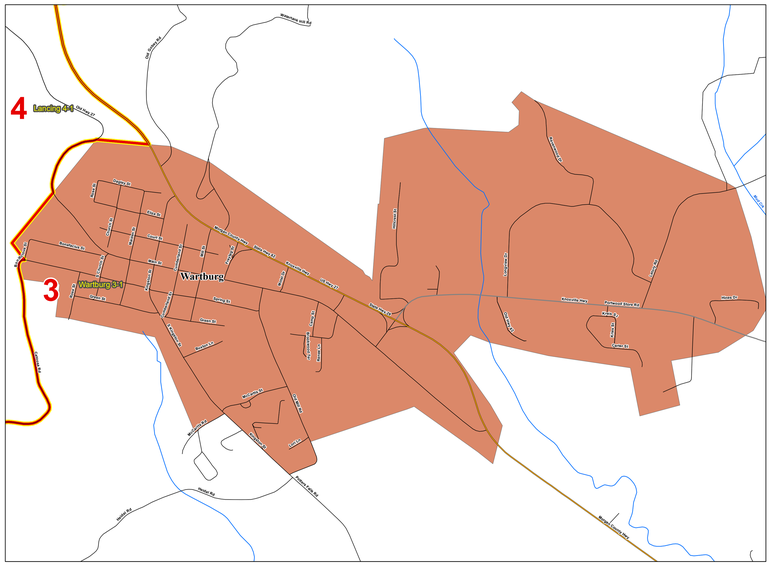

Selected County

Created On: 4/9/2014

Project Location: Y:\Redistricting\RDP 2010\Phase III\Data Packages\Maps For website\Morgan-D\2014 CCD and VTD.mxd

STATE OF TENNESSEE
COMPTROLLER OF THE TREASURY
OFFICE OF LOCAL GOVERNMENT
James K. Polk State Office Building
505 Deaderick Street, Suite 1700
Nashville, Tennessee 37243-1402
Phone: (615) 401-7773
Fax: (615) 532-5279

Tennessee Comptroller of the Treasury
Office of Local Government

Precincts may change after the publication date of this map.
Contact the Office of Local Government at
(615) 401-7773 or visit
http://www.comptroller.tn.gov/lg/ActiveMapCounties.asp
for current information

This map was generated using digital data obtained from the US Census Bureau.