Morgan County

County Commission District 3

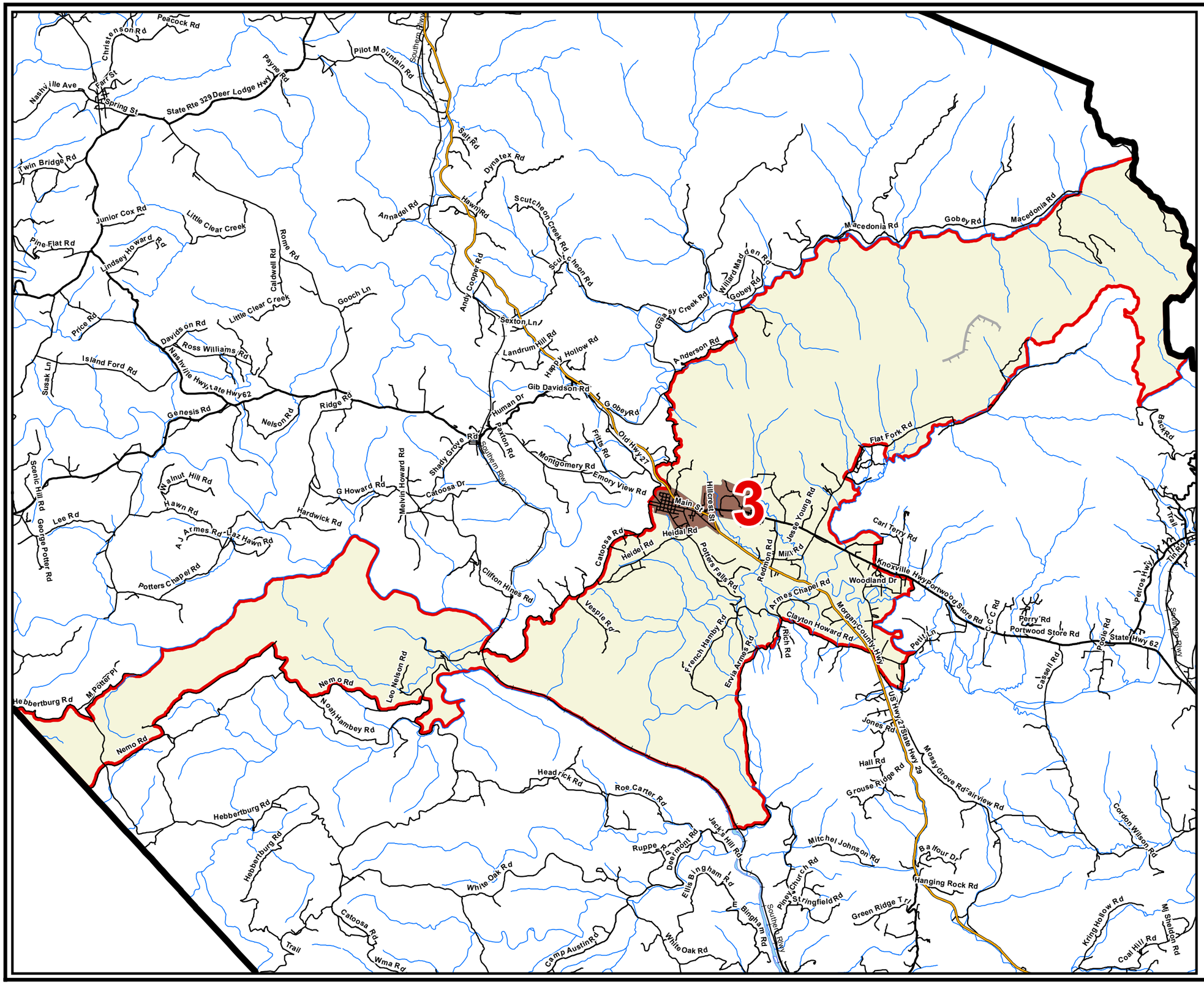

County Commission District
Interstates
U.S. Highway
State Highway
Local Roads
Railroads
Pipeline
Powerline
Ridgeline
Creeks / Stream
Lakes / Rivers
Census Designated Place

City, Town

Harriman
Oakdale
Oliver Springs
Sunbright
Wartburg
County

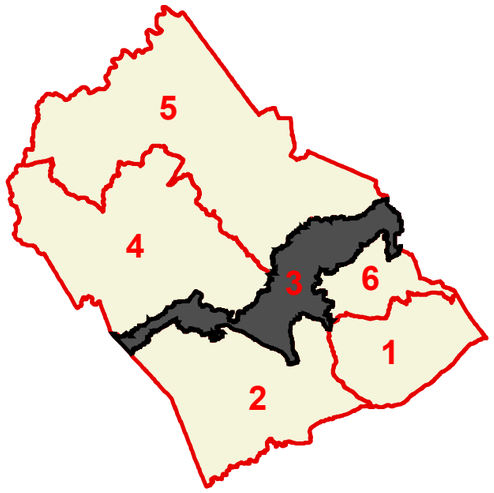

Compliments of:

TENNESSEE COMPTROLLER OF THE TREASURY

OFFICE OF LOCAL GOVERNMENT

Created On: 9/13/2013