Roane County

County Commission District 2

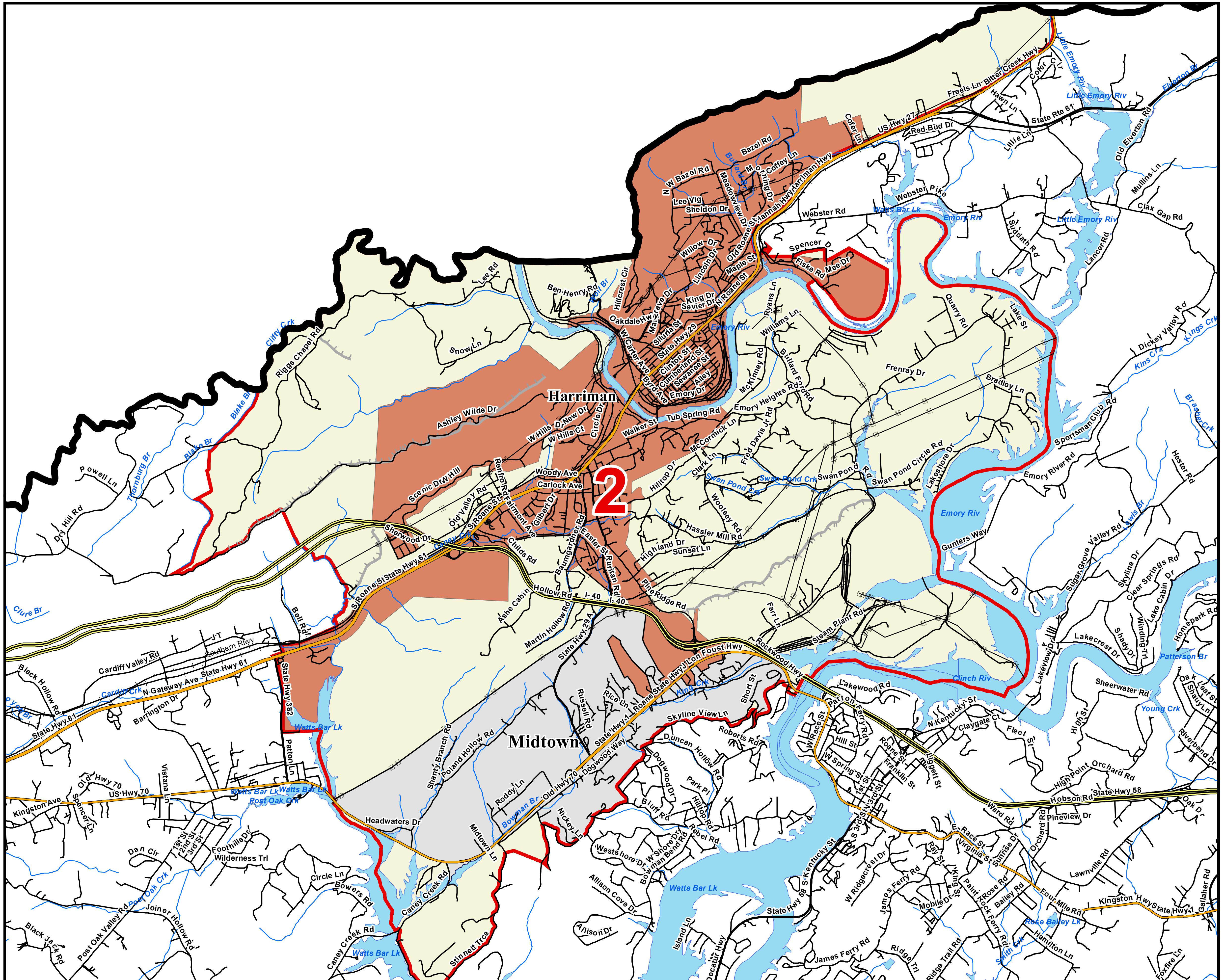

- County Commission District
- Interstates
- U.S. Highway
- State Highway
- Local Roads
- Railroads
- Powerline
- Ridgeline
- Creeks / Stream
- Lakes / Rivers
- Census Designated Place

City, Town

- Harriman
- Kingston
- Oak Ridge
- Oliver Springs
- Rockwood
- County

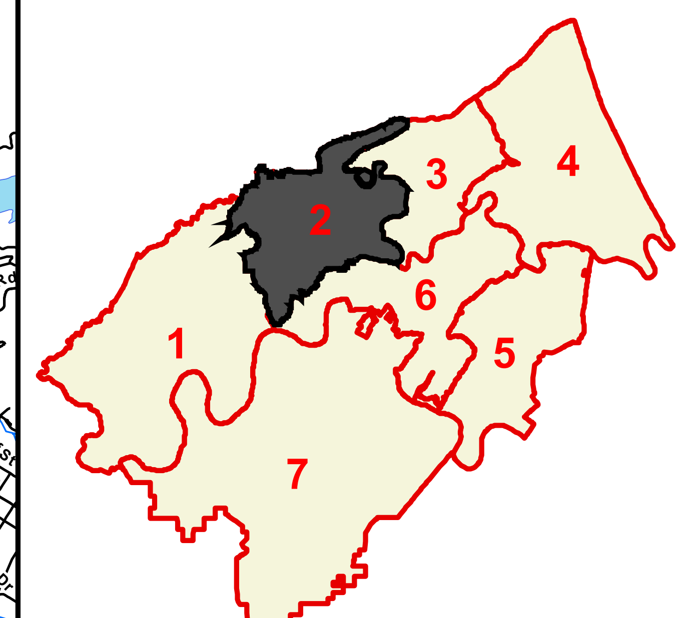

Compliments of:

Tennessee Comptroller of the Treasury

Office of Local Government

N

Created On: 9/13/2013