Sevier County

County Commission District 4

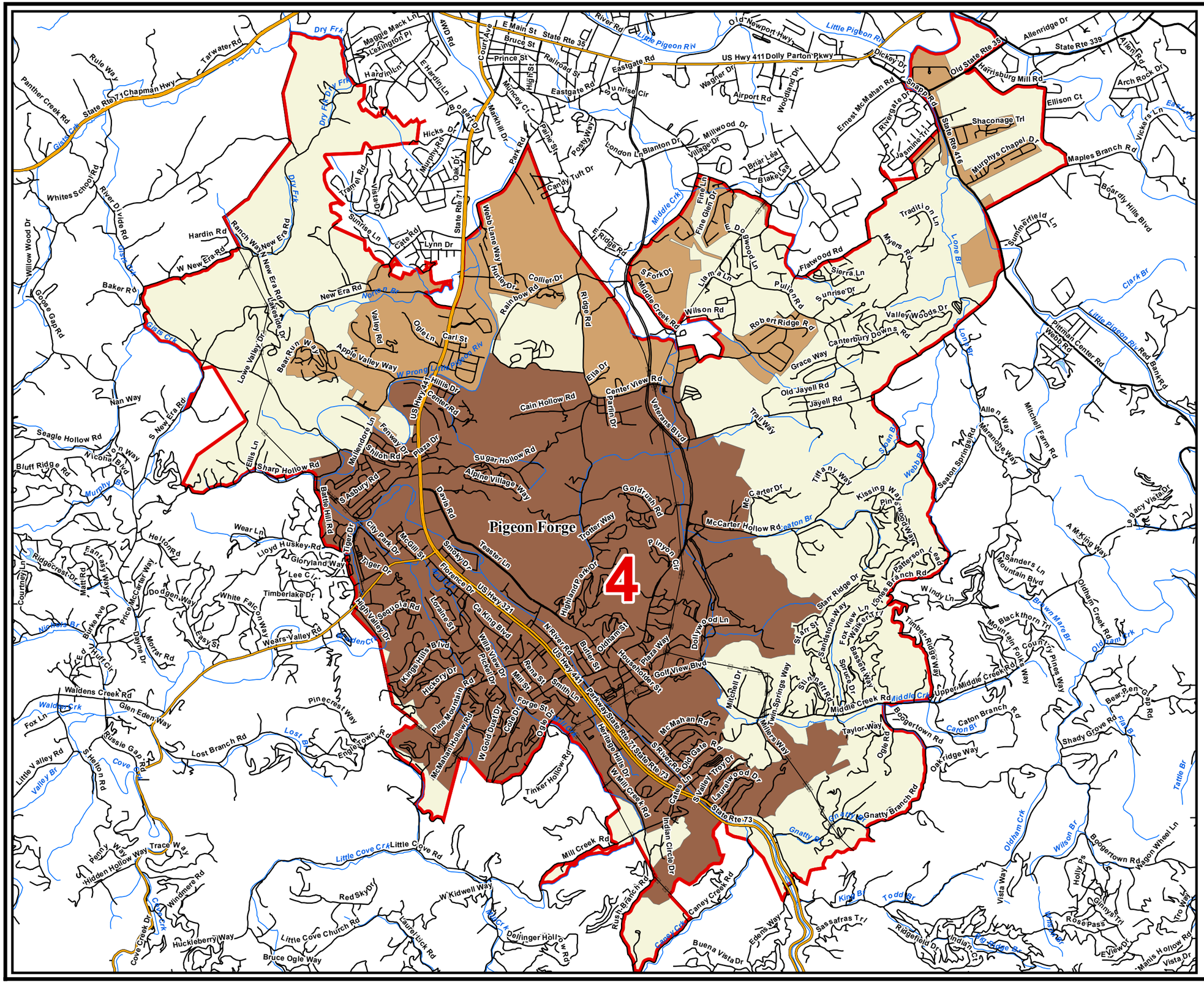

County Commission District
Interstates
U.S. Highway
State Highway
Local Roads
Powerline
Ridgeline
Creeks / Stream
Lakes / Rivers
Census Designated Place

City, Town

Gatlinburg
Pigeon Forge
Pittman Center
Sevierville
County

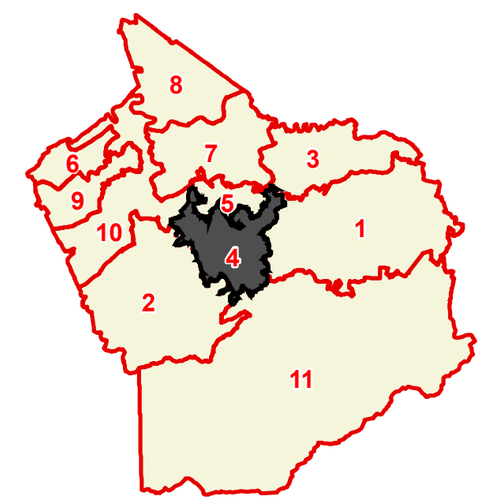

Compliments of:

Tennessee Comptroller of the Treasury

Office of Local Government

Created On: 9/13/2013

N