Sevier County
2012 House Districts
and Current Voting Precincts

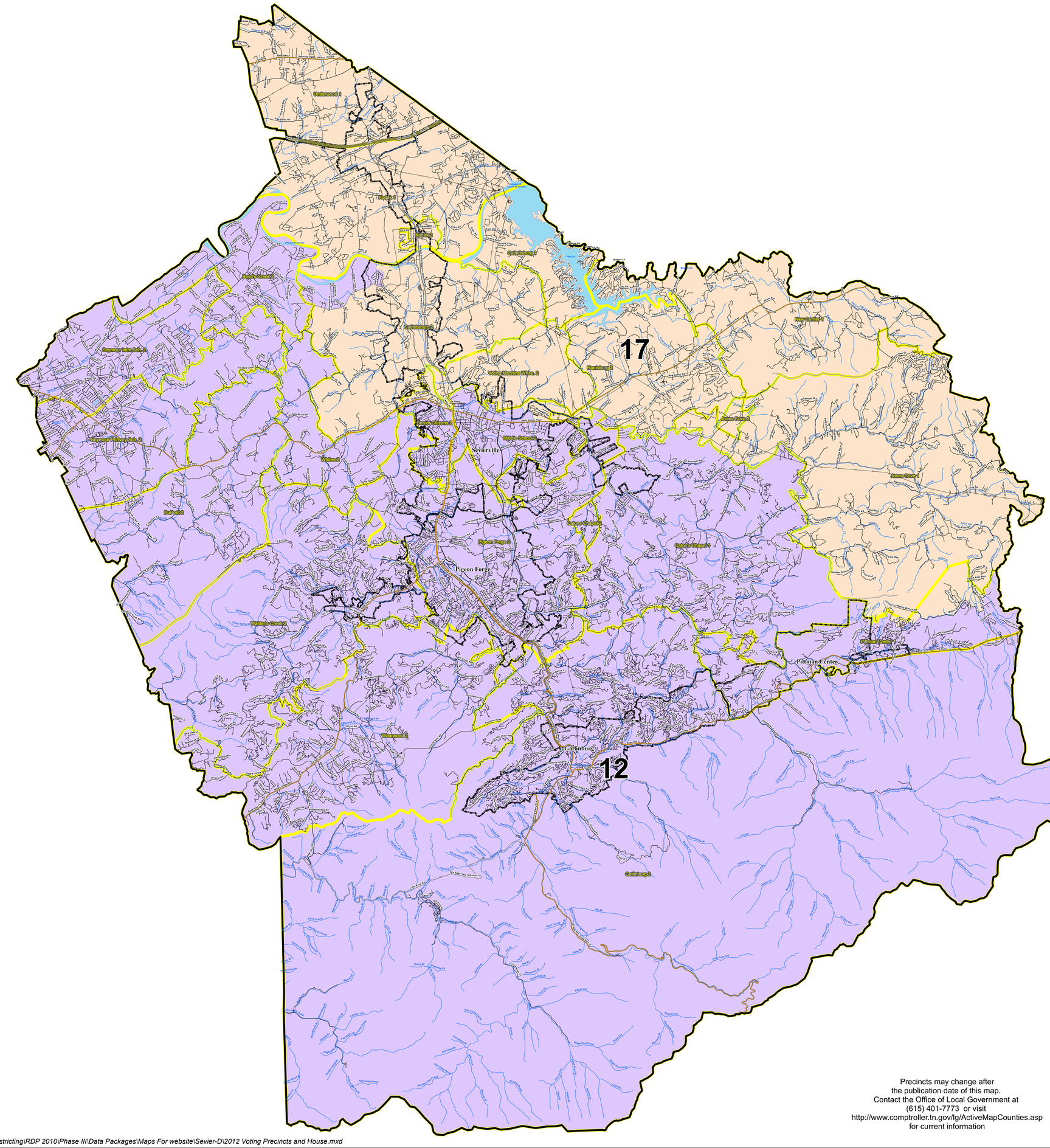

Interstates
U.S. Highway
State Highway
Local Roads
Creeks / Stream
Powerline
Ridgeline
City, Town
Voting Precinct
Lakes / Rivers

HOUSE DISTRICTS

12
17

1 County Commission District Number

1234 Precinct ID Number

2010 Total Population 89,889

2010 Population by Precinct

NAME	TOTALPOP	TOTALPOP18	CCD
Boyd's Creek 2	3962	2877	10
Catlettsburg 1	1425	1129	7
Catlettsburg 2	3962	2999	7
Caton's Chapel 1	3840	3008	1
Catons Chapel 2	81	69	1
DuPont 2	2234	1775	10
Gatlinburg 2	5491	4524	11
Harrisburg 2	4760	3669	3
Jones Cove 1	2935	2297	1
Jones Cove 2	144	109	1
Kodak 1	6333	4883	8
Kodak 2	439	350	8
Middle School 2	7351	5647	5
New Center 1	2464	1944	3
Pigeon Forge 2	10267	8075	4
Pittman Center 1	1420	1168	1
Senior Citizens 2	3672	2942	5
Seymour Intm.Sch. 2	7543	5771	6
Seymour Primary Sch. 2	7234	5510	9
Underwood 1	3961	2976	8
Voting Machine Whse. 2	2156	1684	7
Waldens Creek 2	3465	2739	2
Wearwood 2	3421	2836	2
Whites 2	1329	1016	10

N

Precincts may change after
the publication date of this map.
Contact the Office of Local Government at
(615) 401-7773 or visit
http://www.comptroller.tn.gov/lg/ActiveMapCounties.asp
for current information

Tennessee Comptroller of the Treasury
Office of Local Government

STATE OF TENNESSEE
COMPTROLLER OF THE TREASURY
OFFICE OF LOCAL GOVERNMENT
James K. Polk State Office Building
505 Deaderick Street, Suite 1700
Nashville, Tennessee 37243-1402
Phone: (615) 401-7773
Fax: (615) 532-5279

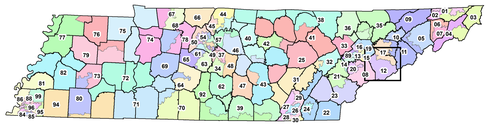

Created On: 4/20/2015

Project Location: Y:\Redistricting\RDP 2010\Phase III\Data Packages\Maps For website\Sevier-D\2012 Voting Precincts and House.mxd