Shelby County
2012 Senate Districts and Current Voting Precincts

- Interstates
- U.S. Highway
- State Highway
- Local Roads
- Railroads
- Creeks / Stream
- Pipeline
- Powerline
- City, Town
- Voting Precinct
- Lakes / Rivers

SENATE DISTRICTS

- 29
- 30
- 31
- 32
- 33

1 County Commission District Number

1234 Precinct ID Number

2010 Total Population 927,644

2010 Population by Precinct

NAME	TOTALPOP	TOTALPOP18
ARL-01	6853	4477
ARL-02	4945	3189
Bartlett 03	4451	3482
Bartlett 04	6845	4979
Bartlett 05	5751	4251
Bartlett 06	5056	3924
Bartlett 08	7305	5696
Bartlett 09	6103	4825
Bartlett 11	4463	3230
Bartlett 13	7141	5023
Brunswick 1	3107	2488
Brunswick 2	6803	4729
Collierville 1	6513	4588
Collierville 2	6235	4788
Collierville 3	5362	3990
Collierville 4	5433	3902
Collierville 5	3479	2533
Collierville 6	5370	3785
Collierville 7	4828	3295
Collierville 8	2660	1667
Collierville 9	4245	2881
Cordova 3	6285	4407
Cordova 4	3187	2539
Cordova 5	6742	4739
Eads	2389	1832
Forest Hills 1	3695	2789
Forest Hills 2	2136	1577
Forest Hills 3	5646	4092
Germantown 02	5685	4540
Germantown 03	4726	3707
Germantown 04	6037	4387
Germantown 05	6269	4925
Germantown 06	4282	3387
Germantown 08	2976	2156
Germantown 10	3869	3029
Germantown 11	5346	3788
Germantown 12	1408	979
Lakeland 1	7745	5253
Lakeland 2	3889	2879
Lucy 1	2006	1633
Lucy 3	3153	2100
McConnells	5082	3597
Memphis 01	8491	7135
Memphis 02	7656	7147
Memphis 11	6040	4241
Memphis 12	1539	1100
Memphis 13	4420	3018
Memphis 16-1	5166	4399
Memphis 16-3	5414	4570
Memphis 17	3190	2922
Memphis 20-1	4265	3598
Memphis 20-3	7711	5807
Memphis 21	5943	4439
Memphis 26	5105	3931
Memphis 28	3163	2835
Memphis 31-2	3685	2964
Memphis 31-4	4440	3583
Memphis 33	2225	1512
Memphis 34-2	4627	3445
Memphis 36-1	4522	3969
Memphis 36-2	4240	3198
Memphis 37	7639	5120
Memphis 41-3	5641	4250
Memphis 42-1	5675	4123
Memphis 44-1	5682	4542
Memphis 44-5	4526	3558
Memphis 45-2	7195	5362
Memphis 45-4	7203	5755
Memphis 46-2	8340	7514
Memphis 47-1	6164	4592
Memphis 49	5459	4136
Memphis 50-1	2368	1799
Memphis 50-2	5211	3780
Memphis 52-1	2986	2246
Memphis 53-1	9220	6630
Memphis 54	12323	9096
Memphis 55-2	4045	2975
Memphis 57	5903	4840
Memphis 58-1	5908	4393
Memphis 58-4	9683	6613
Memphis 59-5	6392	4785
Memphis 60-3	3769	2959
Memphis 60-5	3137	2208
Memphis 60-6	5316	3385
Memphis 60-7	8097	5697
Memphis 60-9	4812	3553
Memphis 61	3867	2814
Memphis 62-0	7763	5458
Memphis 64	4110	3165
Memphis 66	7094	5460
Memphis 67-1	4758	3992
Memphis 67-3	2650	2169
Memphis 68-1	8050	7258
Memphis 68-3	3859	2997
Memphis 69-2	4878	3409
Memphis 70-1	6290	4268
Memphis 70-2	7213	4479
Memphis 71-4	10413	6895
Memphis 72-3	7142	4845
Memphis 72-7	4993	3672
Memphis 73-1	6113	4134
Memphis 73-3	8812	5909
Memphis 74-1	8127	5698
Memphis 74-2	6826	4824
Memphis 74-5	5517	3843
Memphis 74-9	6925	4525
Memphis 75-1	4099	3042
Memphis 75-11	5539	4160
Memphis 75-6	7233	5125
Memphis 75-7	6328	4613
Memphis 76-4	3541	2748
Memphis 76-5	3683	2751
Memphis 76-6	6183	4377
Memphis 77-1	5746	4284
Memphis 77-3	5048	3744
Memphis 78-3	7529	5229
Memphis 79-1	9371	6445
Memphis 79-2	3950	3031
Memphis 79-3	5920	4184
Memphis 79-7	3995	2862
Memphis 80-2	5217	4304
Memphis 81-1	5225	4178
Memphis 81-3	3980	3071
Memphis 81-5	3870	3123
Memphis 81-7	8130	6234
Memphis 82-2	1790	1379
Memphis 83	3001	2236
Memphis 84-2	1591	1166
Memphis 86	7074	5059
Memphis 87-2	5056	3208
Memphis 87-3	7553	5645
Memphis 87-4	5065	3560
Memphis 88-2	2561	1907
Memphis 88-3	8026	5743
Memphis 88-4	5500	3661
Memphis 89-1	5413	3765
Memphis 89-2	6957	5219
Memphis 90-2	10434	6590
Memphis 90-3	6263	4216
Memphis 91-1	7335	5769
Memphis 91-2	6304	4835
Memphis 91-4	6655	5065
Memphis 92-1	3690	2397
Memphis 93-1	7067	5097
Memphis 93-3	6309	4607
Memphis 94-3	7524	5195
Memphis 94-6	4807	3163
Memphis 94-7	11153	7389
Memphis 94-8	5154	3644
Memphis 95-1	8899	6216
Memphis 95-5	4616	3650
Memphis 95-6	5173	4150
Memphis 95-7	5113	3904
Memphis 95-8	6167	4494
Memphis 96-1	5040	3660
Memphis 96-2	6288	4917
Millington 1	7152	5510
Millington 2	10043	7582
Morning Sun 01	7761	5398
Morning Sun 02	3742	2651
Ross Store 05	5432	3833
Ross Store 13	8602	5899
Ross Store 14	4661	3231
Ross Store 15	3859	2749
Ross Store 16	7066	4926
Stewartville	5704	4419

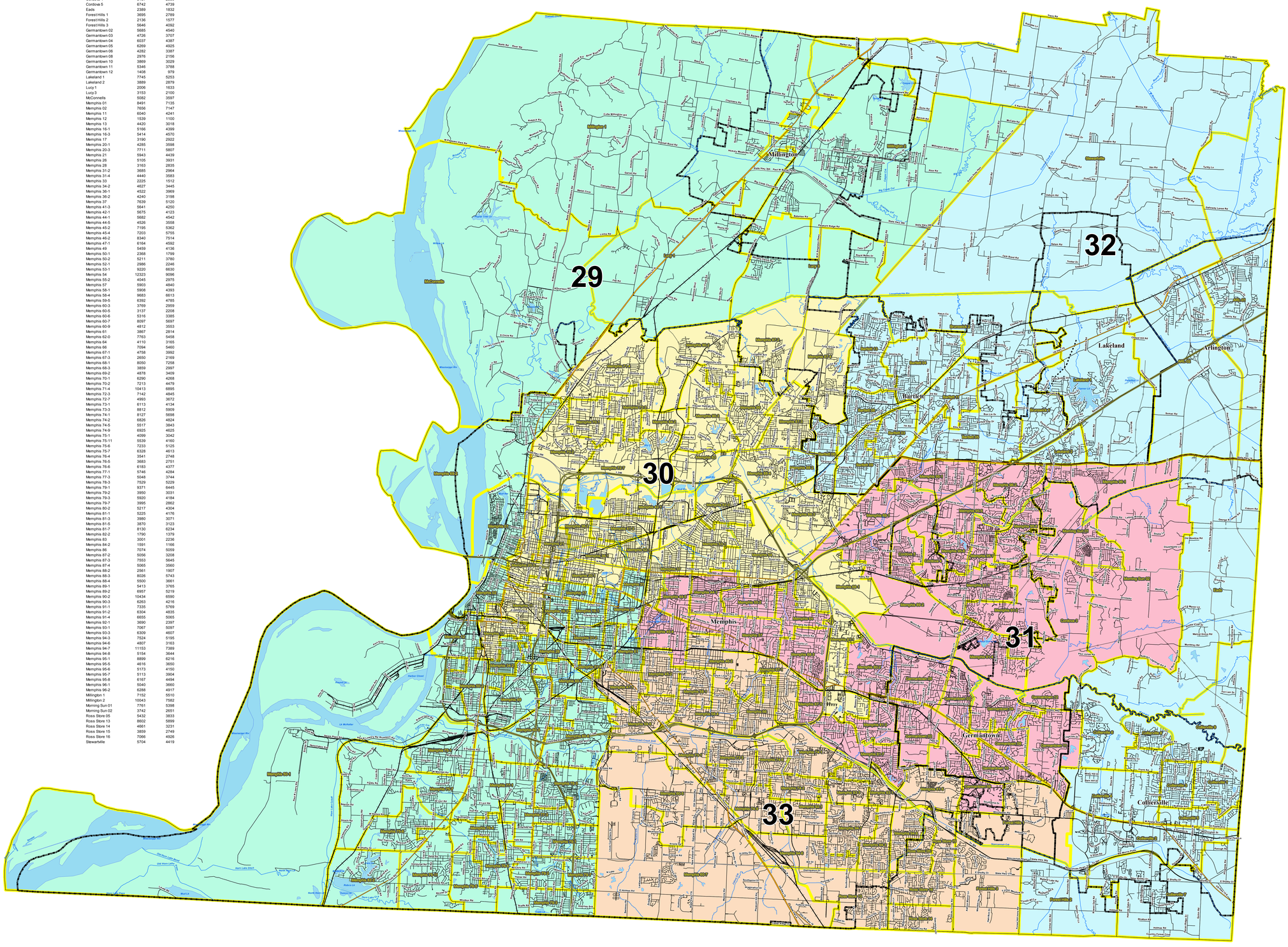

STATE OF TENNESSEE
COMPTROLLER OF THE TREASURY
OFFICE OF LOCAL GOVERNMENT
James K. Polk State Office Building
505 Deaderick Street, Suite 1700
Nashville, Tennessee 37243-1402
Phone: (615) 401-7773
Fax: (615) 532-5279

N

Precincts may change after the publication date of this map. Contact the Office of Local Government at (615) 401-7773 or visit http://www.comptroller.tn.gov/lg/ActiveMapCounties.asp for current information

TENNESSEE COMPTROLLER OF THE TREASURY
OFFICE OF LOCAL GOVERNMENT

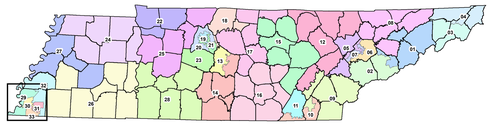

Created On: 7/9/2015

Project Location: Y:\Redistricting\RDP 2010\Phase III\Data Packages\Maps For website\Shelby\2012 Voting Precincts and Senate.mxd