Smith County

County Commission District 7

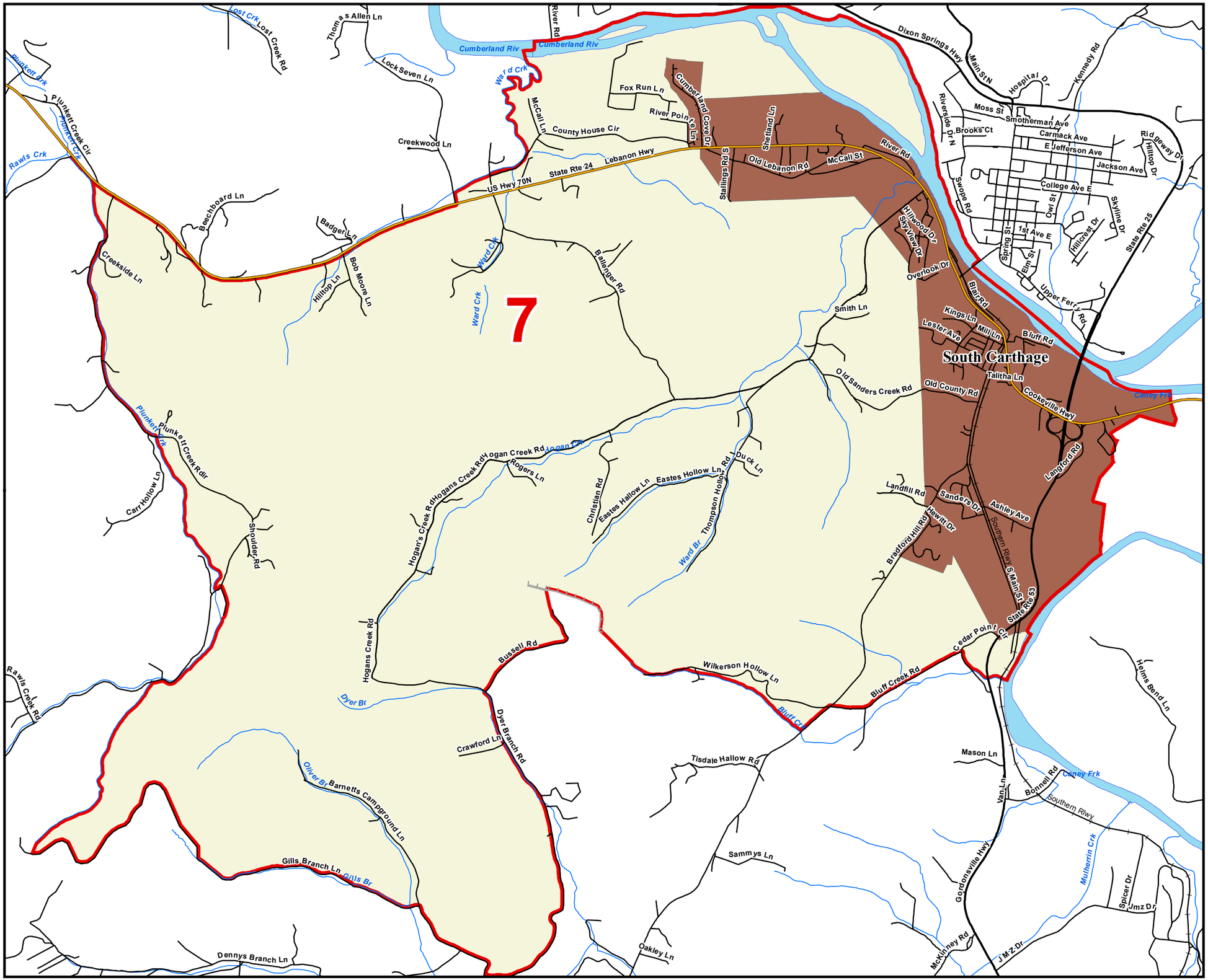

County Commission District
Interstates
U.S. Highway
State Highway
Local Roads
Railroads
Pipeline
Powerline
Ridgeline
Creeks / Stream
Lakes / Rivers

City, Town

Carthage
Gordonsville
South Carthage
County

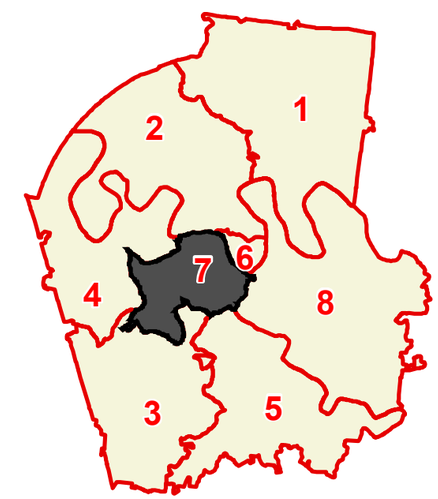

N

Compliments of:

TENNESSEE COMPTROLLER OF THE TREASURY

OFFICE OF LOCAL GOVERNMENT

Created On: 9/13/2013