Stewart County

County Commission District 6

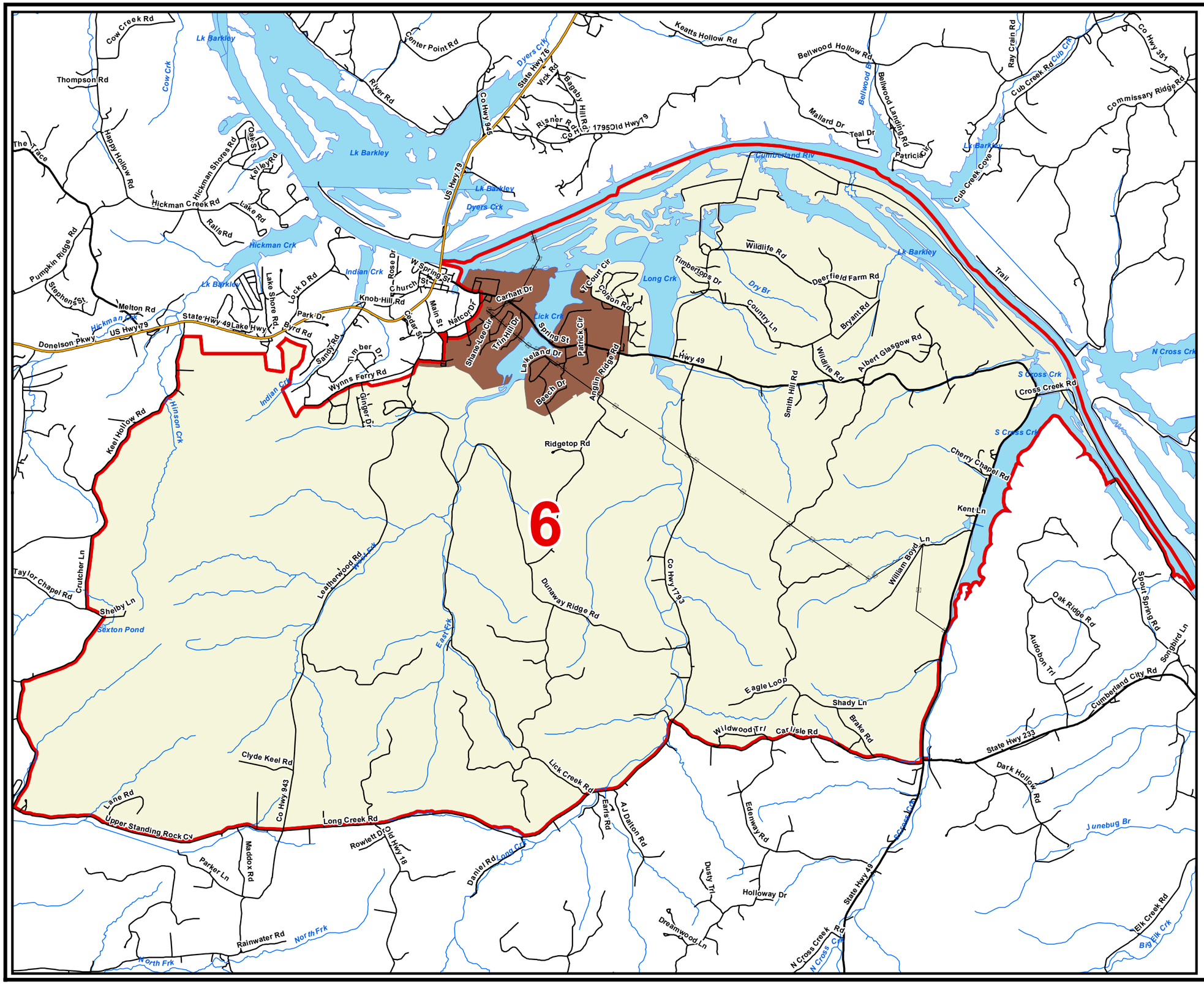

County Commission District
Interstates
U.S. Highway
State Highway
Local Roads
Railroads
Powerline
Creeks / Stream
Lakes / Rivers

City, Town

Cumberland City
Dover
Tennessee Ridge
County

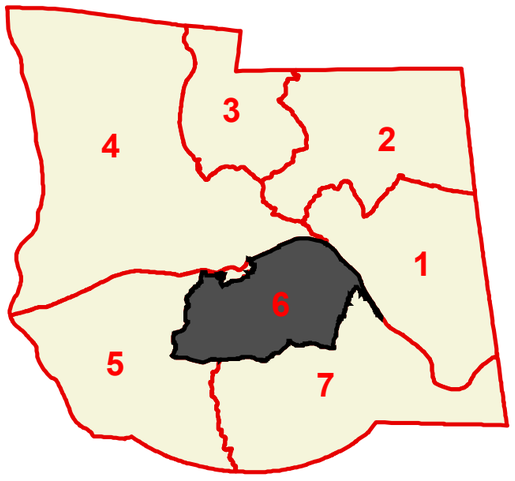

Compliments of:

N

TENNESSEE COMPTROLLER OF THE TREASURY

OFFICE OF LOCAL GOVERNMENT

Created On: 9/13/2013