Sullivan County
2014 County Commission Districts and Current Voting Precincts

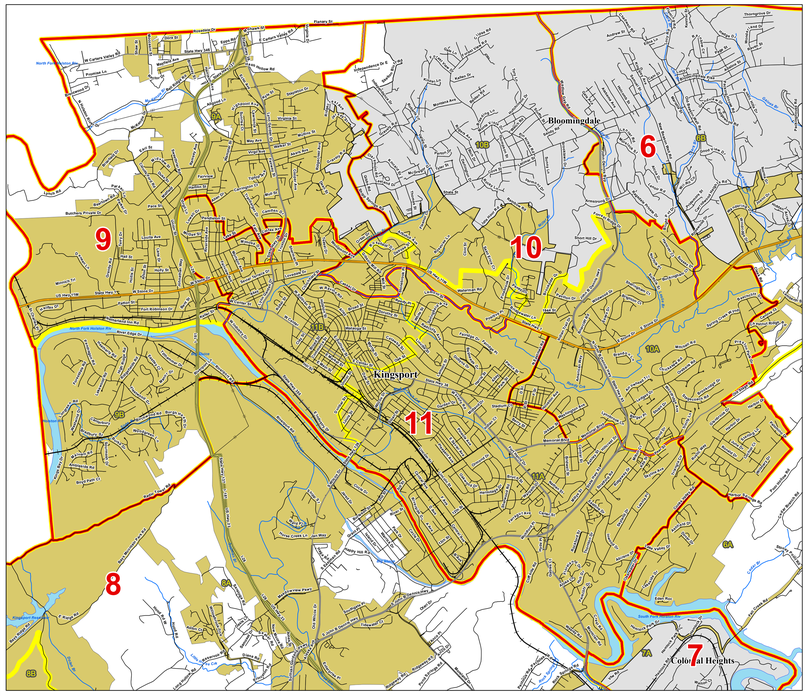

- Interstates
- U.S. Highway
- State Highway
- Local Roads
- Railroads
- Creeks / Stream
- Powerline
- Ridgeline
- County Commission District
- Voting Precinct
- Lakes / Rivers
- Census Designated Place

City, Town

- Bluff City
- Bristol
- Johnson City
- Kingsport

1 County Commission District Number

1234 Precinct ID Number

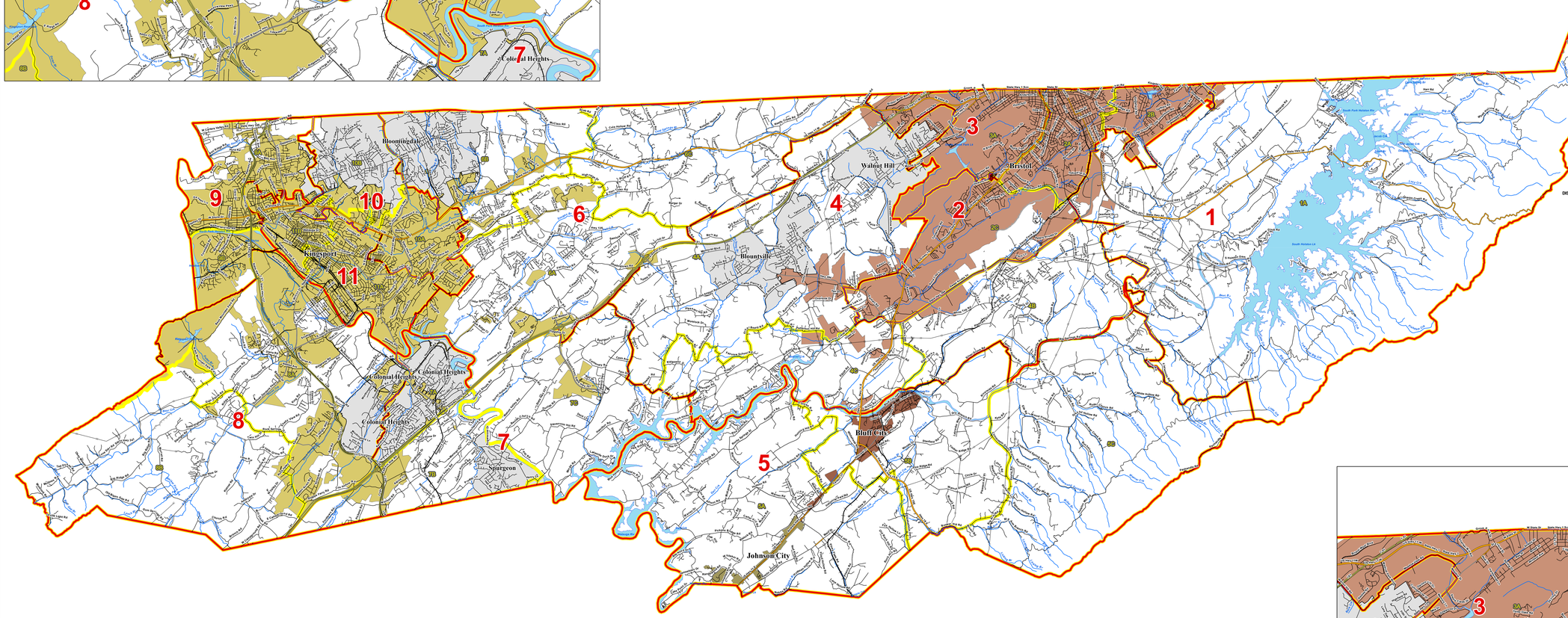

2010 Total Population 156,823

2010 Population by District
Overall Range [5.4- (-3.1)] = 8.5
Optimum Population for Districts 1 and 3 is 6,534
Optimum Population for Districts 5,7,8, and 9 is 13,069
Optimum Population for Districts 2,4,6 and 11 is 19,603

DISTRICT	NUMCOMS	TOTALPOP	DEVIATION	% DEVIATION	WHPOP	% WHPOP	BLPOP	% BLPOP	OTHERPOP	% OTHERPOP	HISPOP	% HISPOP
1	1	6442	-92	-1.4%	6199	96%	117	2%	126	2%	73	1%
2	3	19542	-61	-0.3%	18251	93%	683	3%	608	3%	355	2%
3	1	6687	353	5.4%	6460	94%	164	2%	263	4%	146	2%
4	3	19655	52	0.3%	19170	98%	195	1%	290	1%	178	1%
5	2	13392	323	2.5%	13074	98%	73	1%	245	2%	91	1%
6	3	19754	151	0.8%	19207	97%	91	0%	456	2%	233	1%
7	2	13220	151	1.2%	12794	97%	115	1%	311	2%	144	1%
8	2	12659	-410	-3.1%	12287	97%	112	1%	260	2%	158	1%
9	2	12923	-146	-1.1%	12200	94%	293	2%	430	3%	288	2%
10	2	12840	-229	-1.7%	12178	95%	233	2%	429	3%	162	1%
11	3	19509	-94	-0.5%	17388	89%	1253	6%	868	4%	493	3%

2010 Population by Precinct

NAME	TOTALPOP	TOTALPOP18	CCD
10A	7337	5914	10
10B	5503	4419	10
11A	12032	9681	11
11B	7477	5640	11
1A	6442	5164	1
2A	10345	8281	2
2B	4494	3512	2
2C	4703	3723	2
3A	6887	5498	3
4A	11423	9297	4
4B	4845	3886	4
4C	3387	2720	4
5A	6419	5122	5
5B	4534	3570	5
5C	2439	1934	5
6A	7749	6087	6
6B	7987	6263	6
6C	4018	3196	6
7A	5737	4530	7
7B	4765	3707	7
7C	2698	2186	7
8A	8311	6581	8
8B	4348	3390	8
9A	10314	8109	9
9B	2609	2120	9

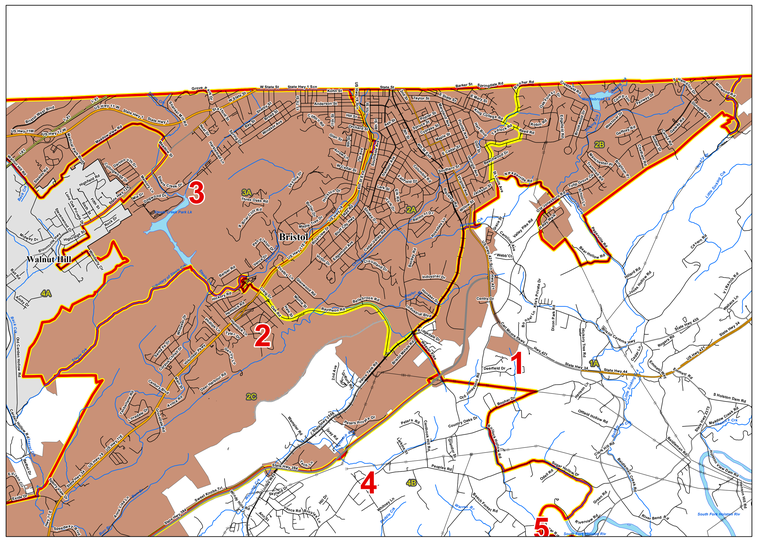

Selected County

Created On: 4/9/2014

Project Location: Y:\Redistricting\RDP 2010\Phase III\Data Packages\Maps For website\Sullivan-D\2014 CCD and VTD.mxd

STATE OF TENNESSEE
COMPTROLLER OF THE TREASURY
OFFICE OF LOCAL GOVERNMENT
James K. Polk State Office Building
505 Deaderick Street, Suite 1700
Nashville, Tennessee 37243-1402
Phone: (615) 401-7773
Fax: (615) 532-5279

TENNESSEE COMPTROLLER OF THE TREASURY
OFFICE OF LOCAL GOVERNMENT

Precincts may change after the publication date of this map.
Contact the Office of Local Government at
(615) 401-7773 or visit
http://www.comptroller.tn.gov/lg/ActiveMapCounties.asp
for current information

This map was generated using digital data obtained from the US Census Bureau.