Sullivan County

County Commission District 4

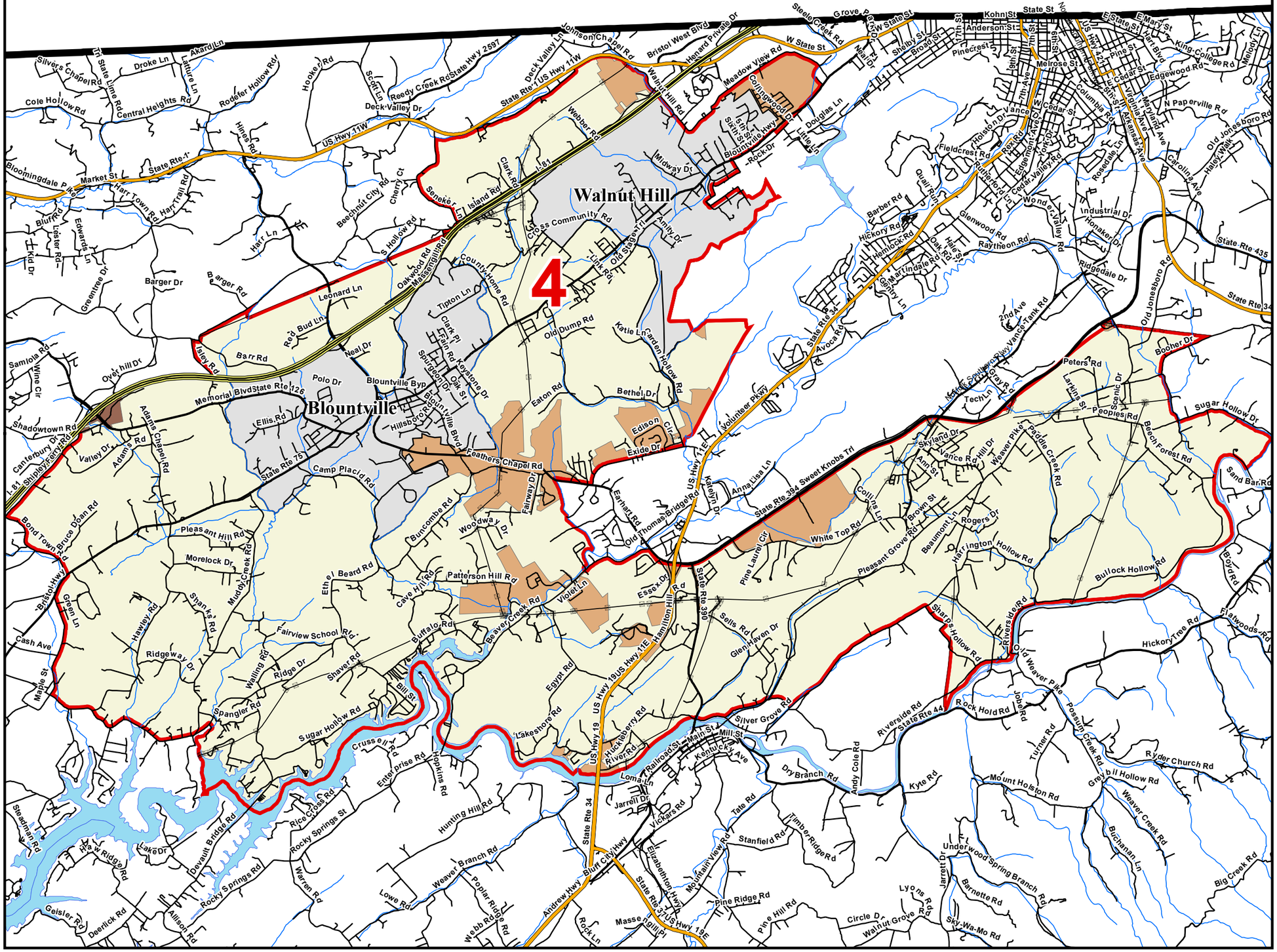

Compliments of:

Tennessee Comptroller of the Treasury

Office of Local Government

Created On: 9/13/2013