Sumner County

County Commission District 1

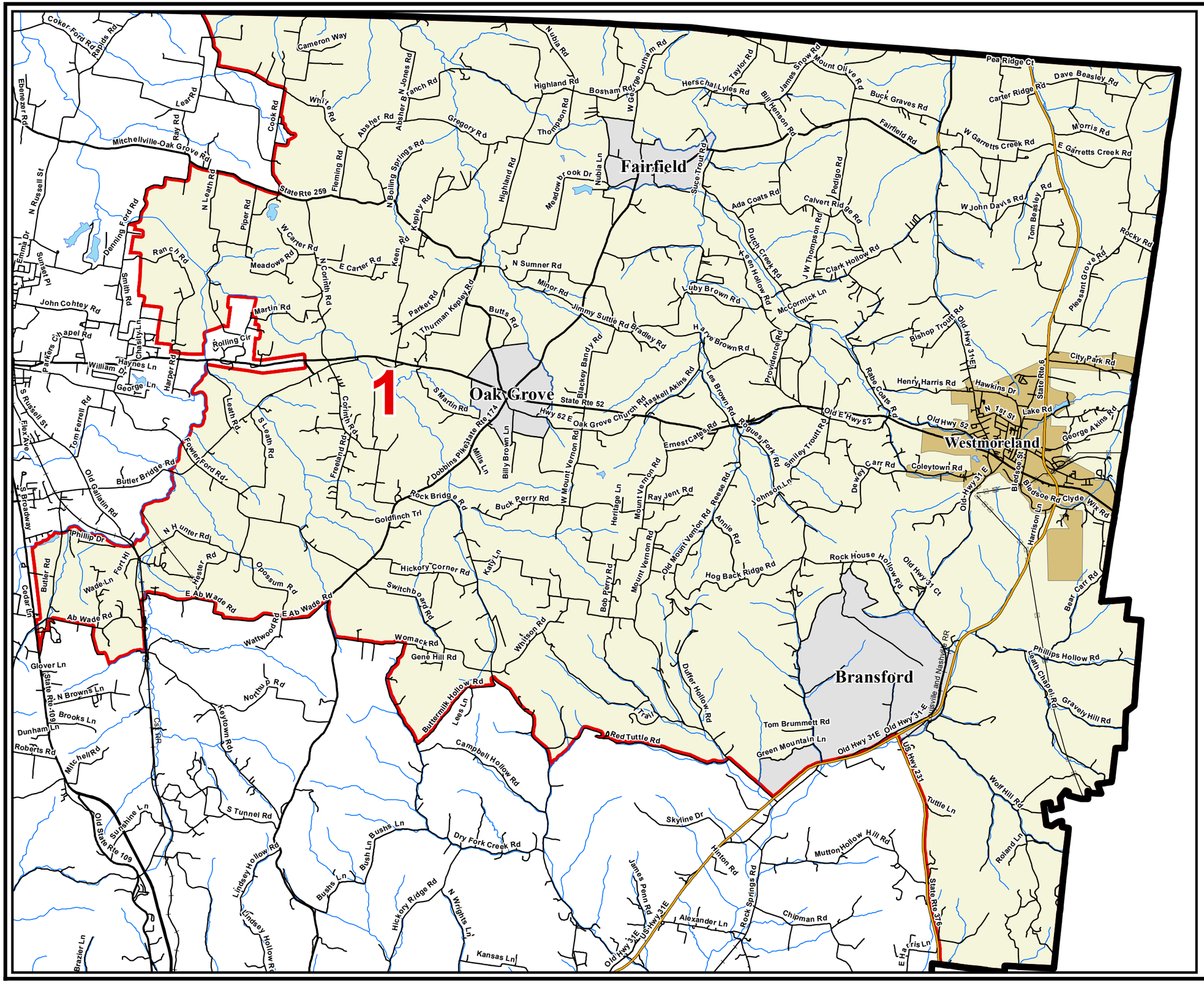

County Commission District
Interstates
U.S. Highway
State Highway
Local Roads
Railroads
Powerline
Ridgeline
Creeks / Stream
Lakes / Rivers
Census Designated Place

City, Town

Gallatin
Goodlettsville
Hendersonville
Millersville
Mitchellville
Portland
Westmoreland
White House
County

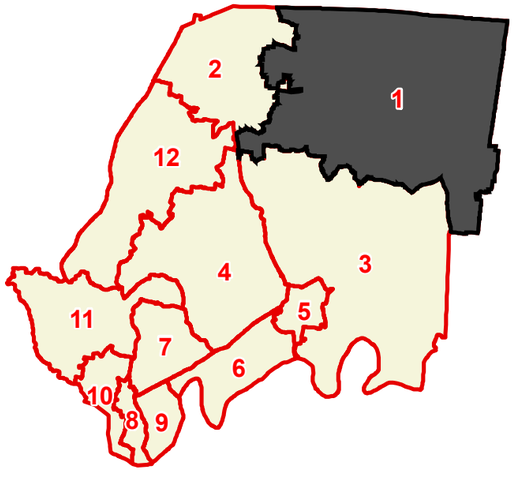

Compliments of:

Tennessee Comptroller of the Treasury

Office of Local Government

Created On: 9/13/2013