Van Buren County
2012 Congressional Districts and Current Voting Precincts

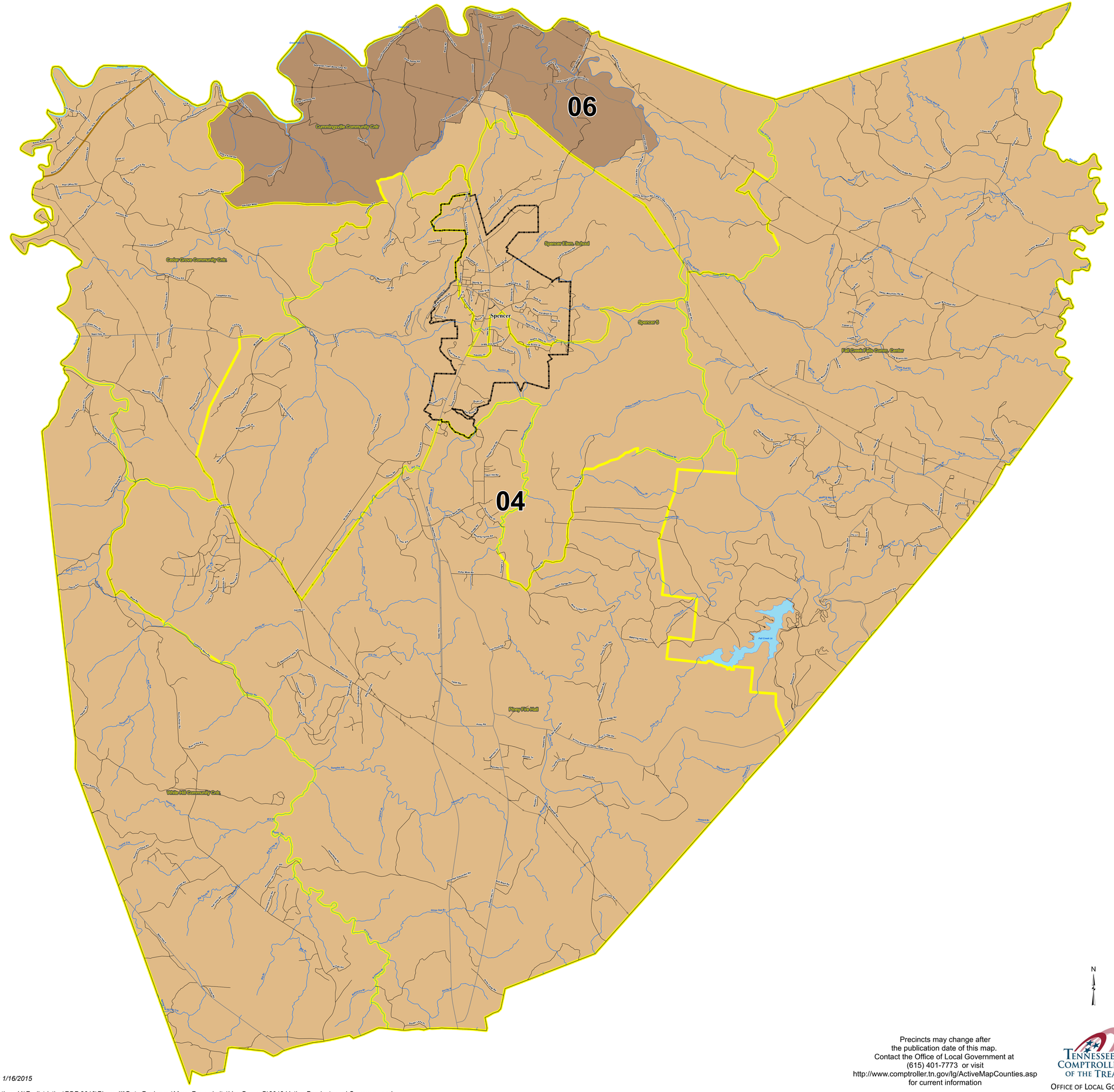

Interstates
U.S. Highway
State Highway
Local Roads
Creeks / Stream
Powerline
City, Town
Voting Precinct
Lakes / Rivers

CONGRESSIONAL DISTRICTS

04
06

1 County Commission District Number
1234 Precinct ID Number

2010 Total Population 5,584

2010 Population by Precinct

NAME	TOTALPOP	TOTALPOP18	CCD
Cedar Grove Community Cntr.	640	519	2
Cummingsville Community Cntr	512	425	2
Fall Creek Falls Comm. Center	1086	838	3
Piney Fire Hall	994	775	4
Spencer 5	1063	817	5
Spencer Elem. School	1112	898	1
White Hill Community Cntr.	141	119	4

STATE OF TENNESSEE
COMPTROLLER OF THE TREASURY
OFFICE OF LOCAL GOVERNMENT
James K. Polk State Office Building
505 Deaderick Street, Suite 1700
Nashville, Tennessee 37243-1402
Phone: (615) 401-7773
Fax: (615) 532-5279

N

Precincts may change after the publication date of this map. Contact the Office of Local Government at (615) 401-7773 or visit http://www.comptroller.tn.gov/lg/ActiveMapCounties.asp for current information

TENNESSEE COMPTROLLER OF THE TREASURY
OFFICE OF LOCAL GOVERNMENT

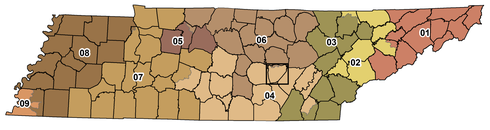

Created On: 1/16/2015

Project Location: Y:\Redistricting\RDP 2010\Phase III\Data Packages\Maps For website\Van Buren-D\2012 Voting Precincts and Congress.mxd