Van Buren County

County Commission District 2

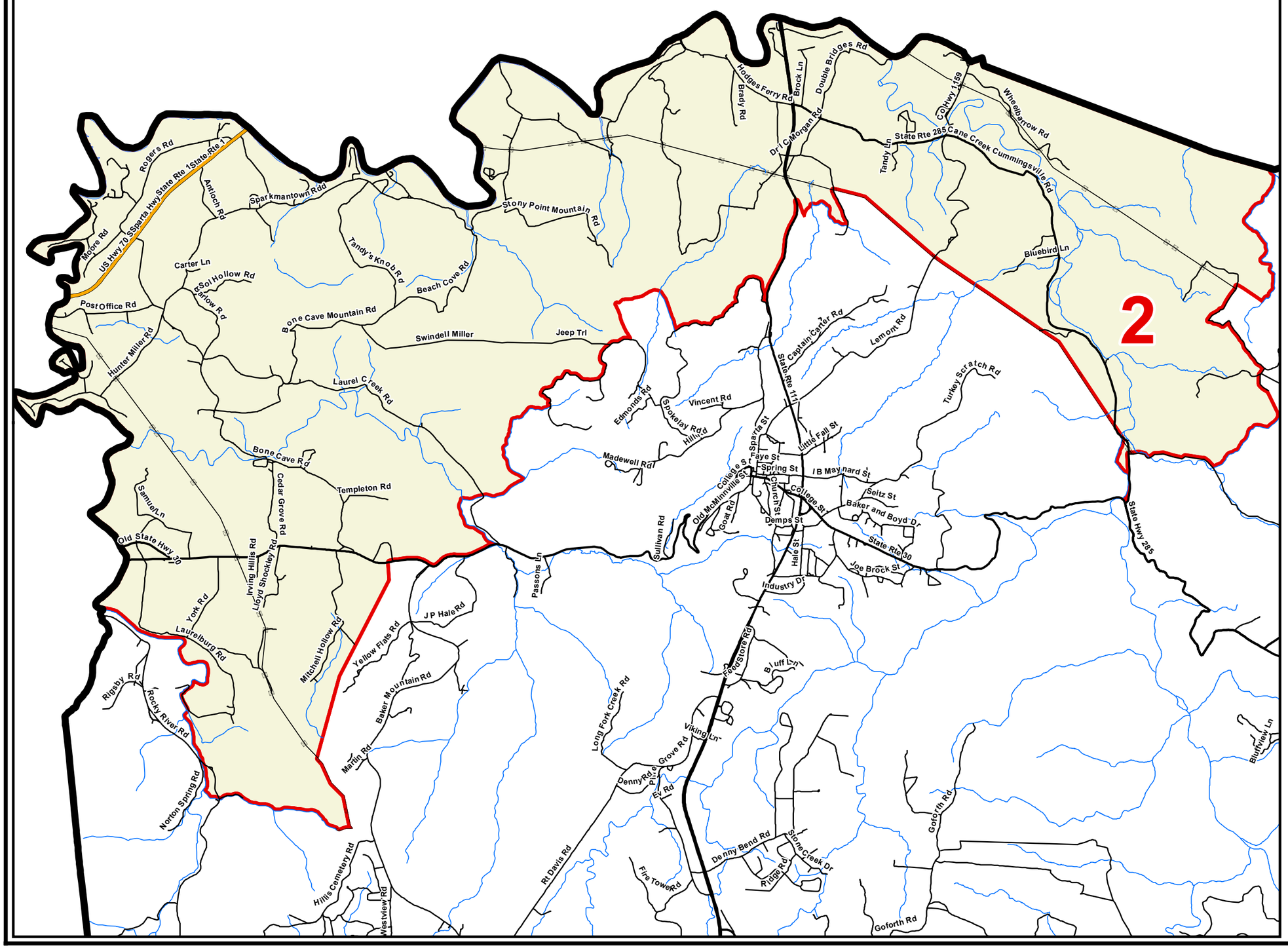

County Commission District
Interstates
U.S. Highway
State Highway
Local Roads
Powerline
Creeks / Stream
Lakes / Rivers
Spencer
County

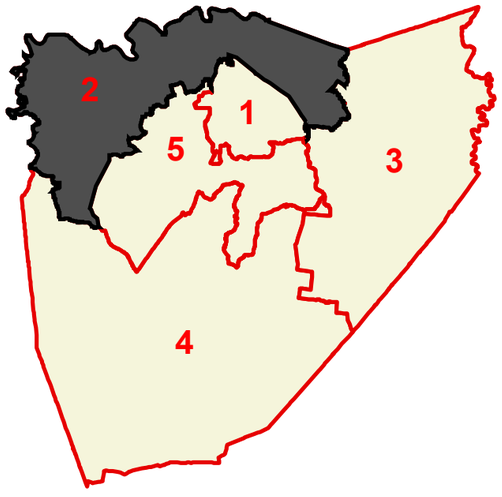

Compliments of:

Tennessee Comptroller of the Treasury

Office of Local Government

Created On: 9/13/2013