Washington County
Current Voting Precincts

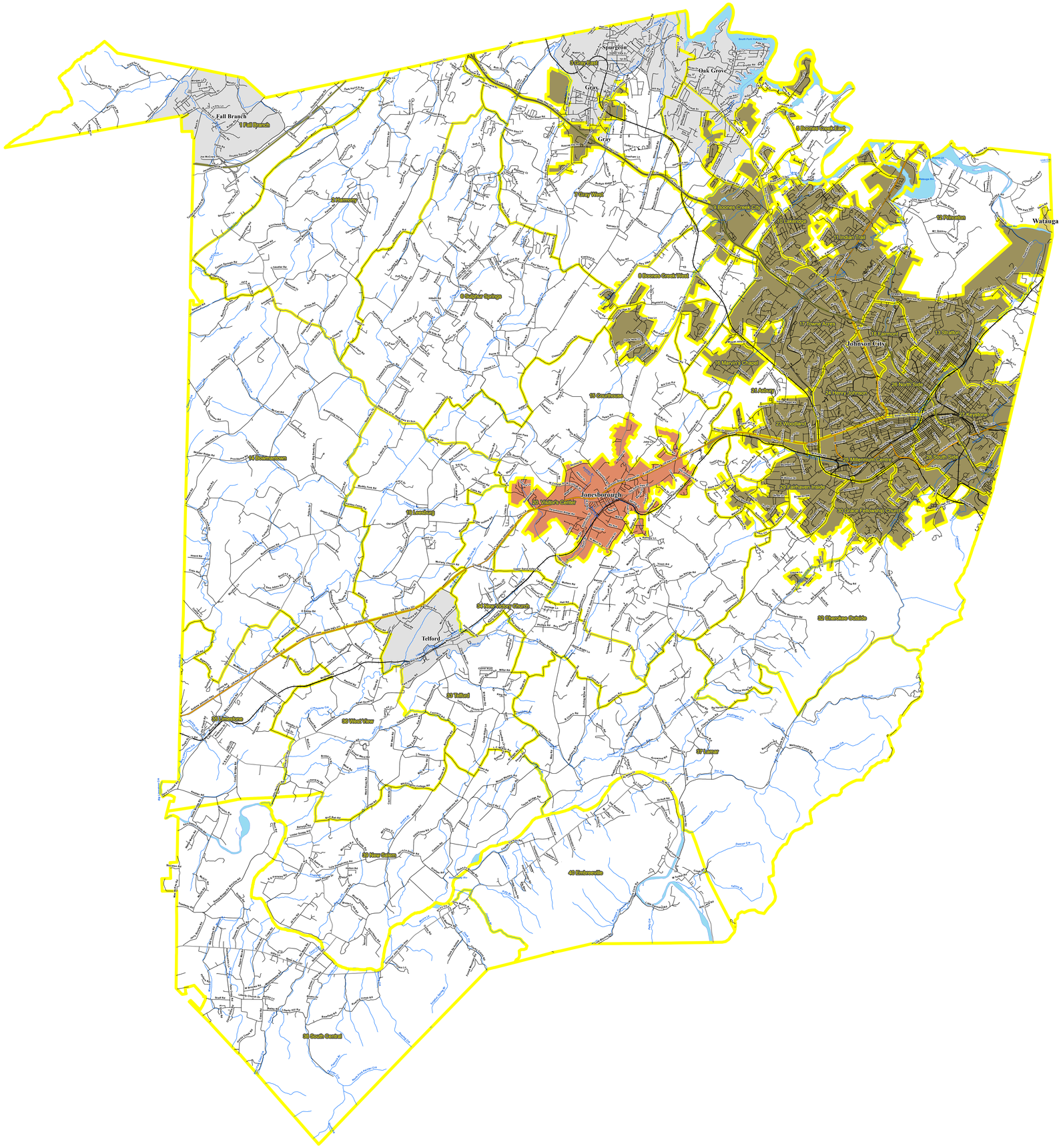

2010 Total Population 122,979

2010 Population by Precinct

NAME	TOTALPOP	TOTALPOP18	CCD
1 Fall Branch	1853	1505	8
10 Lakeridge	4142	3018	1
11 Indian Trail	3730	3088	2
12 Princeton	1620	1333	2
13 Stratton	5404	4276	2
14 Bowmantown	2233	1761	8
15 Courthouse	6489	5094	6
16 Marvin's Chapel	594	410	3
17 Towne Acres	4644	3782	3
18 Fairmont	2685	2221	3
19 Leesburg	1453	1090	8
2 Harmony	2827	2157	8
20 Visitor's Center	5051	4219	6
21 Asbury	748	605	3
22 Fairhaven Outside	1102	869	5
23 Woodland	2130	1761	3
24 Henry Johnson	4657	3880	3
25 Millennium Centre	7013	6328	4
26 North Side	3939	3145	4
27 Keystone	4711	3457	2
28 South Side	4557	3571	4
29 Fairhaven Inside	4588	3714	5
3 Gray East	5351	4256	7
30 Grace Fellowship Church	4604	3943	5
31 Cherokee City	353	288	10
32 Cherokee Outside	2341	1872	10
33 Telford	2770	2114	9
34 New Victory Church	2503	1942	6
35 Limestone	1046	847	8
36 West View	1724	1320	9
37 Lamar	2048	1626	10
38 South Central	2447	1910	9
39 New Salem	1277	1012	9
4 Gray City	74	63	7
40 Embreeville	1160	929	9
5 Boones Creek East	3732	3009	1
6 Sulphur Springs	5313	4021	7
7 Gray West	3508	2670	7
8 Boones Creek West	2763	2178	1
9 Boones Creek City	3795	2868	1

- Interstates
- U.S. Highway
- State Highway
- Local Roads
- Railroads
- Creeks / Stream
- Ridgeline
- Voting Precinct
- Lakes / Rivers
- Census Designated Place
- Johnson City
- Jonesborough
- Watauga
- 1 County Commission District Number
- 1234 Precinct ID Number

Selected County

Created On: 8/10/2015

Project Location: Y:\Redistricting\RDP 2010\Phase III\Data Packages\Maps For website\Washington-D\2012 Voting Precincts.mxd

STATE OF TENNESSEE
COMPTROLLER OF THE TREASURY
OFFICE OF LOCAL GOVERNMENT
James K. Polk State Office Building
505 Deaderick Street, Suite 1700
Nashville, Tennessee 37243-1402
Phone: (615) 401-7773
Fax: (615) 532-5279

Tennessee Comptroller of the Treasury
Office of Local Government

Precincts may change after the publication date of this map.
Contact the Office of Local Government at
(615) 401-7773 or visit
http://www.comptroller.tn.gov/lg/ActiveMapCounties.asp
for current information

This map was generated using digital data obtained from the US Census Bureau.