Williamson County

County Commission District 4

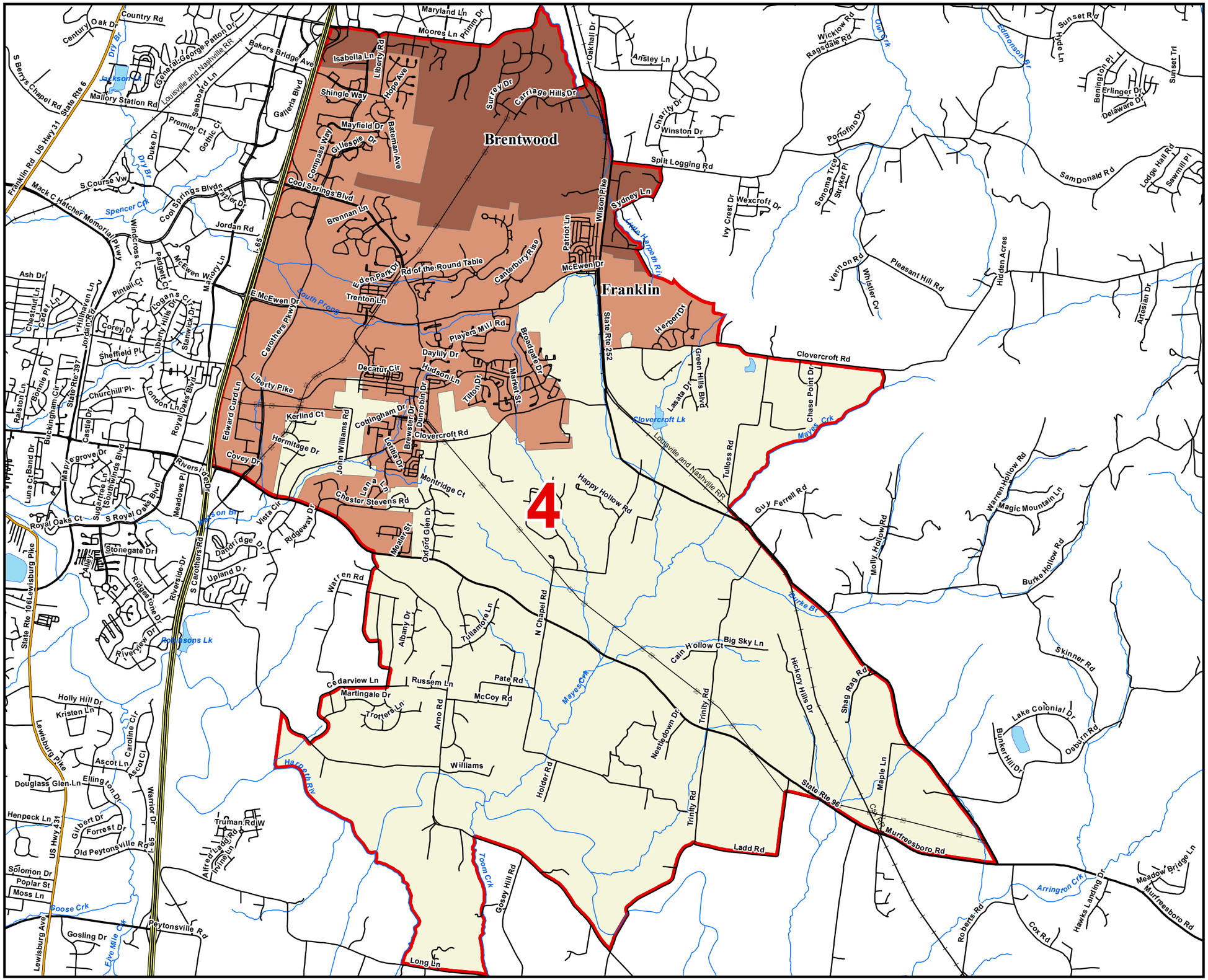

County Commission District
Interstates
U.S. Highway
State Highway
Local Roads
Railroads
Powerline
Ridgeline
Creeks / Stream
Lakes / Rivers

City, Town

Brentwood
Fairview
Franklin
Nolensville
Spring Hill
Thompson's Station
County

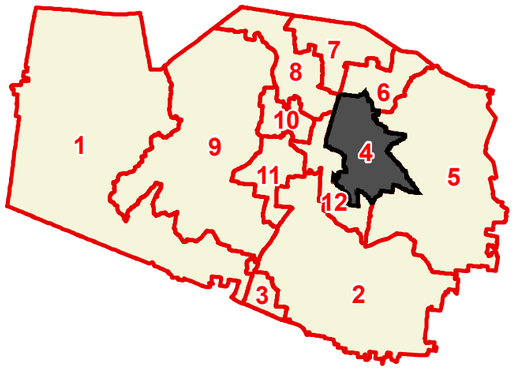

Compliments of:

Tennessee Comptroller of the Treasury

Office of Local Government

Created On: 9/13/2013

N