Wilson County

County Commission District 14

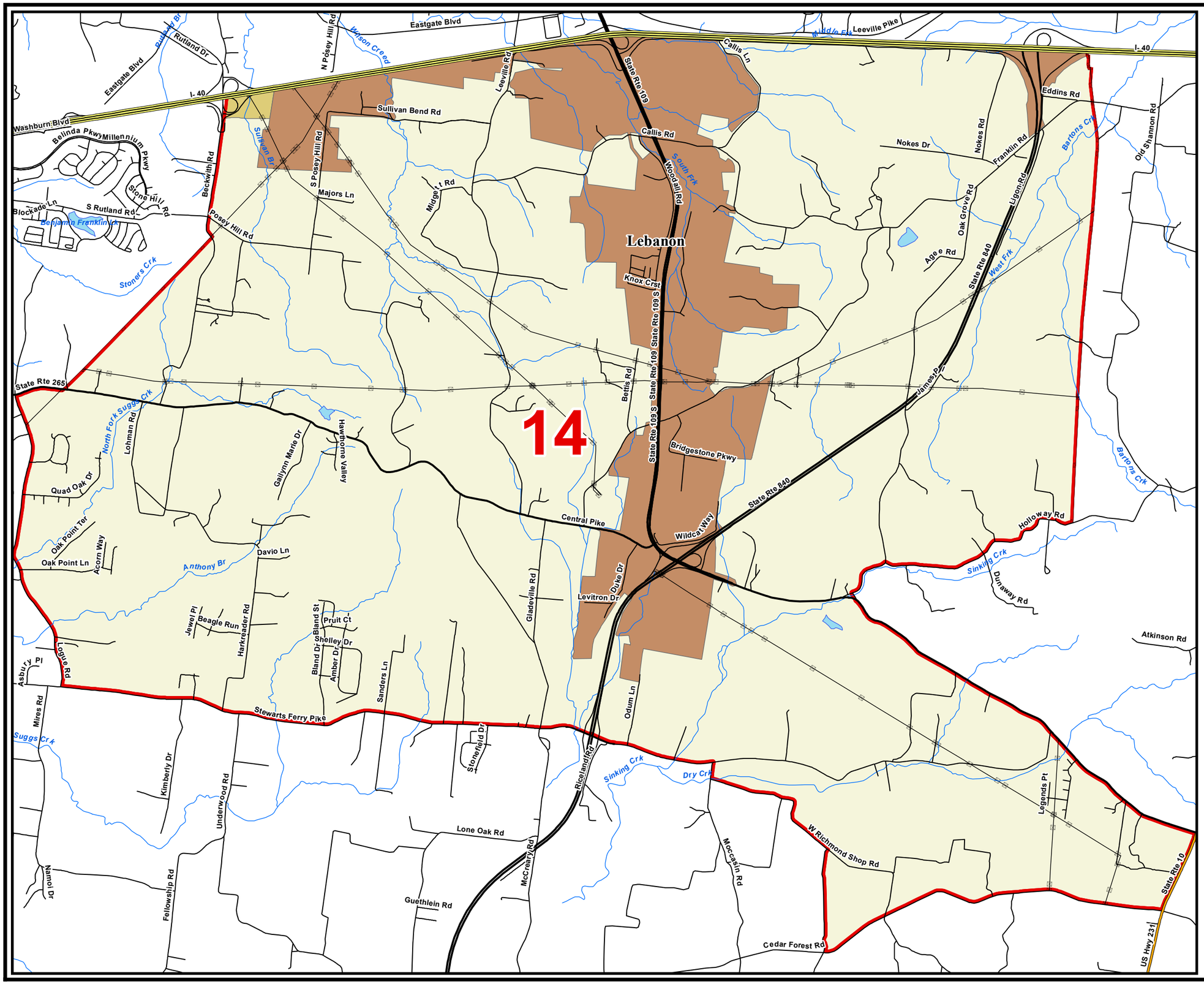

County Commission District
Interstates
U.S. Highway
State Highway
Local Roads
Railroads
Powerline
Creeks / Stream
Lakes / Rivers
Census Designated Place

City, Town

Lebanon
Mount Juliet
Watertown
County

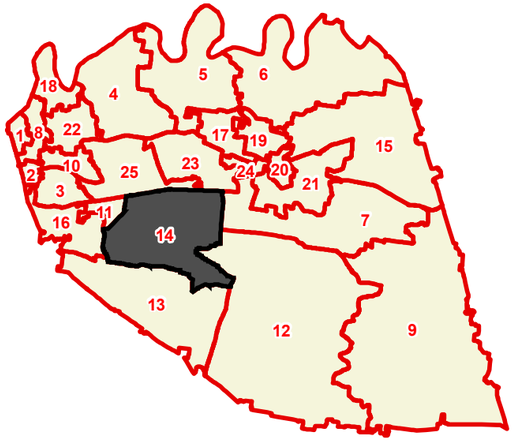

Compliments of:

TENNESSEE COMPTROLLER OF THE TREASURY

OFFICE OF LOCAL GOVERNMENT

Created On: 4/29/2014

N