EXISTING LAND USE
WILSON COUNTY, TENNESSEE

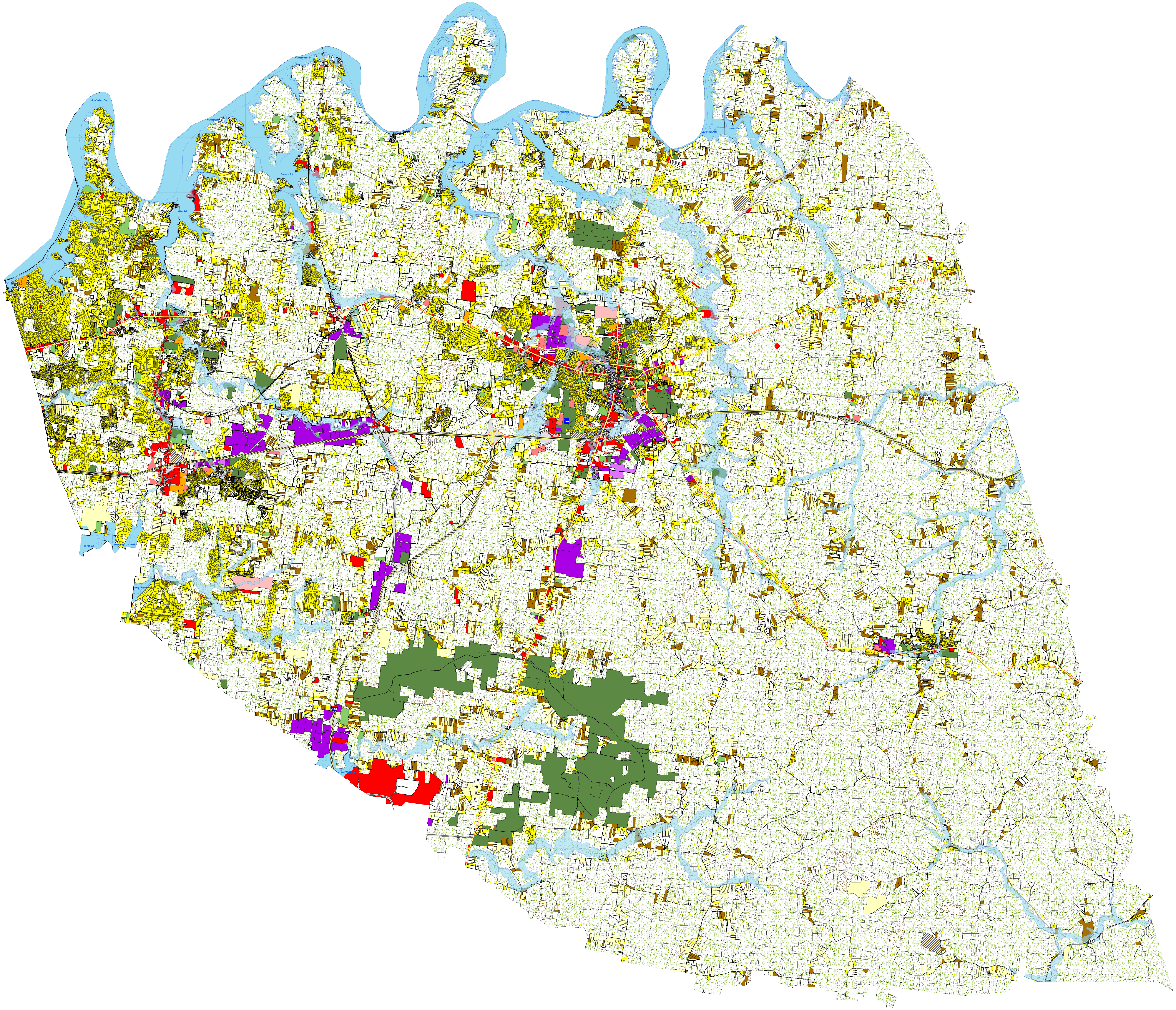

Land Use Code

- Residence in Floodplain
- Residence on Timber or Agricultural Tract
- Airports
- City Limits
- Counties
- DFIRM
- SFR < 5 acres
- SFR >= 5 acres
- Duplex (2 units)
- Multifamily (3 or more units)
- Mobile Home (1-4)
- Mobile Home Park (5 or more)
- Resort Residential
- General Commercial
- Office (Prof/Medical/Gen)
- Misc Commercial
- Light Industrial / Warehousing
- Heavy Industrial
- Public Use
- Semi-Public Use
- Utilities
- Vacant
- Agricultural Tract
- Timber Tract
- Water Feature
- Road/Rail ROW
- Unclassified improvements <$30,000
- Unclassified improvements >= $ 30,000
- CAAS data unavailable for Parcel
- Uncoded by Land Use Model

Tennessee Comptroller of the Treasury

N
W E
S

*DISCLAIMER: THIS MAP IS INTENDED FOR PLANNING PURPOSES ONLY. THE INFORMATION SHOWN ON THE MAP DOES NOT REPRESENT LEGAL DESCRIPTIONS OF PROPERTY NOR DOES IT ESTABLISH BOUNDARY LINES. IT IS DISTRIBUTED IN THE HOPE THAT IT WILL BE USEFUL, BUT WITHOUT ANY WARRANTY. THE USER OF THIS MAP ACKNOWLEDGES THAT THE MAP CONTAINS SOME NONCONFORMITIES, DEFECTS, OR ERRORS. THEREFORE, ALL DATA AND MAPS SHOULD BE FIELD CHECKED TO VERIFY ACCURACY.

Created on: 9/9/2018

Source: TN Comptroller Digital Parcel and CAMA data